UKIAH REPUBLICAN PRESS

NEWSPAPER OF MENDOCINO COUNTY

Seventy-third Year—Number 11 | UKIAH, MENDOCINO COUNTY, CALIFORNIA, SEPTEMBER 14, 1949 | Ten Pages

ARKY VAUGHN TURNS FROM SEALS TO PANTHERS

"Arky" Vaughan of Ukiah, popular baseball player for the San Francisco Seals who was forced to quit in the middle of the baseball season because of a recurring ailment has turned his interest to a new sport - panther hunting, left, George Ward.

Last Thursday, the Sportsman was on a deer hunt when he sighted a large panther. He killed the animal with one shot. The panther a female was brought into town and tipped the scales at Ward's Meat Market at 95 lbs. She measured 6 ft. 4 inches.

Others in the hunting party were Merle Post, on whose ranch property about 10 miles north of Ukiah the animal was killed Lee Trowbridge, a former police inspector from Oakland and Bob Tracy, former Chief of Police of Oakland -Photo by Don Crawford

TESTS TO BE MADE FOR SIGNAL LIGHTS AT HIGHWAY CROSSINGS

Signal lights on State Street in Ukiah will be installed in the near future it the city passes the state highway tests.

City Manager Ralph Oliver and Chief of Police George E. Smith have recommended to the state highway such action and J. W. Vickery, chief engineer has replied that a survey of the street will be made with a view to establishment of traffic lights. The district engineer will make the survey, according to the Chief of Police Smith.

The test requires 750 cars on State street and an intersection in one hour. If the lights are installed they will in all probability be located at Smith, Perkins and Clay streets, Chief Smith states. Establishment of traffic lights at consecutive streets would not be adviseable in Ukiah Chief Smith states because of the shortness of the blocks. Such an arrangements would slow up traffic.

Installation of "No Left Turn" during the busy hours of the day will be installed in the immediate future.

Traffic over the Redwood Highway through Ukiah has been increasing since the war and reached an all time peak this summer. Local traffic is heavy during the rush hours particularly at the noon hour and at five o'clock. Traffic is congested particularly at Smith, Standley and Perkins Streets and the "bottle-neck" north of the city adds to the congestion.

The new Chief of Police spent a number of years of service with the State Highway Patrol and is well acquainted with traffic problems and dangers.

Boonville Fair and Apple Show Prepare October Welcome

The Mendocino County Fair and Apple Show to be held in October 7, 8, and 9 at Boonville, appears destined for it's greatest year. The event annually draws a large crowd from points near and far and fair goers will be happy to learn of the preperations underway for the festivities and attractions of this years event.

In addition to the existing facilities many new places of interest have been added. These include a modern restaurant, an industrial exhibit building encompassing 14,000 square feet of floor space, two new horse barns and a one half mile race track.

Premium awards total in excess of $40,000 and advance information indicates that the number and quality of entries will far exceed any previous year. The floral and garden displays have been enlarged to accomodate prospective exhibitors and special feature booths again promise to be one of the highlights of the three day show.

Special emphasis is being placed on the part the younger generation plays in fair activities and extensive increases and allowances are being made in the exhibiting of 4H and Future Farmer work.

The number and quality of livestock to be exhibited is exceeding previous years and special accomodations are being prepared.

Recreation

Entertainment and recreation seekers will find lots of things to do and there will be vaudeville acts, three nights of dancing to top notch bands, rodeos, horse racing, horse shows, sheep dog trials, carnivals and the annual colorful parades.

Management

The cooperation of the entire county has been excellent and everything posible has been done to insure that the Fair and Apple show will be an outstanding event of 1949.

Members of the board of directors are President Fred Rawles Avon Ray, Harold Eyles, Bert Rawley, Verle Baxter and Rankin Rickard. Overall management is under the direction of of H. J. June.

WESTARD HO! TO BE SHOWN FRIDAY

Due to the tremendous public demand, there wil be a repeat performance of the Mendocino State Hospitals hit show, "Westward Ho" this Friday, September 16, at the Ukiah Union High Schol Auditorium at 7:30 p.m. As an added attraction there will be an organ recital given during the intermisions by one of the patients who is known as "King of the Hammond Organ". Darrell Lynch of the "711 Club" in Ukiah has generously donated his Hammond organ for the show.

Napan Killed Here

Ernest A. Stukey, 39, of Napa was killed this morning when the motorcycle on which he was driving collided with a truck driven by Mrs. Leona Meyers, wife of Floyd Meyers of Ukiah. The accident hapened about 7:20 a.m., Mrs. Meyers was driving east and Stukey going south when truck and motorcycle met at the intersection of Standley and Dora Streets. The motorcycle was thrown about 30 feet by the impact and struck a tree, Mr. Stukey's head hitting the tree.

He was taken to Ukiah General Hospital and died within half an hour. The body is at Lance and Zimmerman.

HOUSE ENTERED BY BURGLARS

The house on the former Mattern Ranch on the Redwod Highway, south was entered at an early hour this morning, acording to Sheriff B. G. Broaddus. Entrance was made through a window the glass of which was broken by the burglars. They escaped when George Dewey, who occupies the house entered the yard in a truck about 6:30 this morning. The only object missing is a coffee percolater.

PERKINS STREET PROPERTY STILL OPEN FOR BIDS

When the legal department of the Republican Press was out to lunch last Wednesday a reporter pulled a boner and a good one: gave valuable property to the rear of the Bonnie Building on Perkins street to Attorney Harry Falk and a half block on Church street to Mrs Louise Bernhard, right over the head of the court and the administrator.

The Press is taking the property back this week. It is part of the estate of Mrs. Emily V. Brown and bids are being received for the sale of the parcels described. The matter comes up in the Superior Court of approval at 10 a. m. September 23 and prior to that time bids are being received by the administrator.

LIONS CLUB HAS BARBECUE PICNIC

Members of the Ukiah Lions Club and their families enjoyed a gay barbeque picnic at Le Trianon resort last Sunday afternoon and evening. The grounds were readied for the event by Dave Clark and Buck Lombard of Le Trianon and the afternoons activities included swimming, boating and baseball games between the two teams, Liars and Cheaters.

Barbequed steaks were prepared by Adolph Parducci and Dom Crinella and Jim Busch was in charge of salads. Harold Zimmerman was general chairman of the day.

KILKENNY LEAVES FOR VETS. ADMN.

Sgt. Martin Kilkenny, who has been in Ukiah on a years tour of active duty as a member of the Army Organized Reserve Corp leaves Thursday for San Francisco. Stationed here on Military furlough, he returns to his former position with the Veterans Administration at 49 Fourth St. in San Francisco. A representative from the Army Organized Reserve at the Presidio is expected to releive him within a few days.

Kilkenny, whose home is in Vallejo, served with the 32nd Infantry, 7th division during the war in the South Pacific, and was at Attu, Kwajalean, Leytte and Okinawa.

He has been popular in community affairs during his stay in Ukiah and was manager of one of the Peanut baseball teams this sumer.

Leaves For Three Month Maine Trip

Mrs. E. M. McCorrison has sold her home on Hazel street and left Ukiah today for a three-months' visit in Maine, her native state. Mrs. McCorrison has brothers and sisters and other relatives in Maine and anticipates a most enjoyable visit,

The McCorrison home was purchased by William Larsen and will be occupied by Mrs. N. T. McClure and Mrs. C. E. May. Mrs. McClure is the mother of Mrs. Larsen and Mrs. May and aunt.

The home which Mrs. McClure has occupied on South Spring street for 30 years or more is being sold as part of an estate.

ELKS TAKE GAME IN PLAYOFFS

The Elks Club defeated Vevoda Chevrolet 9 to 2 last night in a baseball game at the loca lpark. It was a Peanut League second place playoff game.

The Elks Club probably will play Felbusch Contractors for the championship some time next week.

Mathematically should the Pres Pirates win their Palace protest game, the Elks Club would then play against them for second place position and the winerwould compete for the championship.

TAX ASS'N SEND BOARD TRIBUTE TO CO. AUDITOR

The board of supervisors and County Auditor Paul Mathews received an orchid from the California Taxpayers Association in the report just received.

It stated: "It is our feeling that the business of Mendocino county government has been operated on a conservative, economical basis and that you have a deep feeling of responsibility for the expenditure of public funds under your control. It is our hope and belief that these conditions will continue in the future. The advice and judgement of your County Auditor, Paul Mathews, appears to have been an important factor in the economical admisistration of your county affairs."

The report then continues to analyze the budget for 1949-50 as follows: "The grand total, which has been adjusted to reflect the elimination of the Aged and Blind Welfare from both years, shows an increase of $110,-budget239 or 6 percent over last year's final budget. It has been indicated that this increase, plus decreases elsewhere will be applied almost entirely to roads, as the roads present an unusual problem caused by the extreme winter of last year.

According to the report there are several factors, in addition to increased valuation, which this year only should have an effect of lowering the tax rate. These are: an increase of $38,-884 "in lieu" tax revenue from the State; increase of $5,210 in "alcohlic Tax." Estimated surplus from appropriated county funds not expended due to passage of Proposition 4, $46,150; an appropriation of $68,700 for county share of Aged and Blind Welfare which did not need to be appropriated for 1949-50.

The report suggested that further reduction in the tax rate could be made by reducing the reserves which are set at $236,-043 for a $1,228,326 county budget.

LOUISIANA PRISON ESCAPEE IS CAUGHT

An escape from Louisiana State Prison, John W. Johnson, 44, was picked up in Willits and is being held in the county jail by Sheriff B .G. Broaddus for the U. S. Marshall. The prisoner is reported according to the Sheriff to have a dangerous record.

SEVERENA JUNE SERVICES HELD AT CLOVERDALE

Funeral services were held September 9, from the Gordon Funeral Parlors in Cloverdale for Mrs. Severena June of Boonville. Interment was in the family plot in the Cloverdale cemetery.

Deceased was widely known in this county having resided in Boonville since 1923. She suffered a stroke last month and passed away on September 7.

Mrs. Severena June was born near the town of Manson, Iowa, in December 4, 1867. She was married to John June in 1886. They moved from Iowa to Southern California in 1898. In 1903, the family moved to Cloverdale and built the Orange City Livery Stable and Hotel which was destroyed by fire in 1908. A new hotel was built on the same sight which is still standing and is known as Joe's Place. After the death of her husband in 1923, Mrs June moved to Boonville and has resided here since.

Relatives are one son, H. J. June of Boonville; one step-son, who resides in Southern California, Charles June; two step-grandsons, June and Keith Kissack of Cloverdale; two grandsons, Delmar and Jack June of Boonville; one granddaughter, Mrs. Evelyn Berry of Boonville; one great granddaughter, Joan Berry of Boonville.

LAWRENCE SPEAKS TO ARMY RESERVE

Captain John Lawrence, F.A. Res., is scheduled as instructor at the troop asembly of the Army Organized Reserve meeting next Monday night. Lawrence is associated with the law firm of Spurr and Brunner. The meeting wil be held at 8:00 at the local Reserve Headquarters upstairs at 155 E. Standley.

S. F. SERVICES FOR DOMENIC MORCHIO

Word was received by relatives here of het suden death in San Francisco on August 30 of Domenic Morchio, formerly of Ukiah.

He was an employee of the Mendocino State Hospital for over 40 years and retired only three years ago going to San Francisco to make his home. Death ocured on a bus as he was returning fro ma visit with relatives. Morchio was a great base ball fan and for years was manager of the Talmage Baseball Club.

Funeral services were held September 1 from St. Peter and St. Paul Church in San Francisco. He is survived by a sister, Sarah Morchio of Ukiah, several relatives here and a number of nieces and nephews in the bay area.

LOUIS C. FARRER formerly of Mendocino Co. and now a resident of Alameda stopped at the Press Office to renew his subscription while enroute to Boonville to visit relatives, he was accompanied by his niece Shirley Anderson of San Francisco, Calif.

RUMMAGE SALE

Sponsored by Camp Fire Guardian Association

Sept. 17th — 9A.M. to 6 P. M.

VEVODA MOTOR SALES

YEARS PROJECT ON FAIRGROUND "FACE LIFTING" IS UNDERWAY

Another large project in Ukiah Valley started this week, the new Twelfth District Fair. Work of clearing the area will start with the tearing down of the fences around the race track and otherwise clearing the field for the work.

Bids for the barns will be opened in Sacramento, September 16. The first work toward the new Fair will be the streets, drainage, moving the race track, putting in the water system and getting ready for the construction of the new auditorium. No. building will be started this fall, but the management hopes to have the auditorium and the grandstand completed by fair time of 1950. The auditorium will be stressed first.

The Twelfth District Fair of 1949 was the largest on record. The number of livestock exhibitors and animals increased 100 percent over last year. There were 3184 entries in the open class, 599 in the junior division. The association paid out $18,-894 in prizes distributed throughout the county. That averaged $6.00 per exhibitor.

The home economics division included 1200 entries; there were 580 entries in the floriculture section, 114 exhibitors. The feature booths of the Granges and Farm Centers received $2375 in awards.

Souvenir books of the Fair were sent to all fairs in the state and to Washington, Oregon, Texas and North Dakota.

SERVICES WEDNESDAY FOR GLADYS SHIMMIN

Funeral services were held today for Gladys Elizabeth Shimmin, 57, who died of a heart attack on September 11.

Deceased was born in Potter Valley, the daughter of Joseph and Addie Spotswood, pioneer settlers of the Valley. She lived in this State her entire life. She was for many years bookkeeper at the Ukiah Farmers Club.

She is survived by one daughter, Mrs. Harriet Burton of East Nicolaus, California and four sisters; Mrs. Olive Nichols, Mrs. Mable Whitcomb, Mrs. Elva Pickle and Mrs. Geneva Christofferson, all of Potter Valley. Two brothers, Gus and George, preceded her in death several years ago.

The Rev. Charles M. Lindemann of the Ukiah Methodist Church officiated at the final rites held from the Eversole Mortuary. Herb Cochrane, soloist, sang Beautiful Isle of Somewhere and In the Garden.

Bearers were Charles Rupe, Cedric Thornton, Earl Pickle, Floyd Meyers, Abe Wiff and William Moore. Interment was in Potter Valey.

HUBBELL & VOGEL

ADVERTISING

SIGNS

UKIAH

• WINDOWS
• TRUCKS
• WALLS
• SHO-CARDS

Phone 1028-W 757 So. State St.

SILVERS AWAITS SENTENCE

Harry E. Silver, 42, San Francisco truck driver, was found guilty on all three counts by a jury in the Superior Court Monday. He was charged with assault on the person of Harry Edwards and the theft of a 12-gauge shotgun from Edward's cabin. The jury deliberated approximately two hours.

District Attorney James E. Busch prosecuted the case and Superior Court Judge Gibson is expected to sentence the defendant today.

Silvers has previously served in San Quentin for participating in an armed holdup.

ERICKSON BROS. PURCHASE CONSTRUCTION CO COURT

The Erickson brothers, Arnold and Henry have purchased the Utah Construction Company's trailer court located on the Kirby Ford Road near the Masonite plant.

The court consists of eight units complete with private plumbing consisting of individual showers, toilets and laundry facilities. The lighting and heating is furnished from a central unit supplying all requirements,

Acording to the new owners the court will be opened for rentals completely furnished, by by September 15.

ERNEST PAULI APPOINTED TO FARM BUREAU

Ernest Pauli has been apointed executive secretary of Mendocino County Farm Bureau, the appointment efective September 15 Mr. Pauli takes the place of J. M. Sallenger, resigned, who has held the office for a number of years. J. E. March is President of the County Farm Bureau.

REVOLVER LOST FROM LOCKER

Olin H. Samples of Willits, reported to the police his locker in a Sacramento railroad depot had been looted of a revolver and 26 shares of Crown Zellerbach stock valued at $26 a share. He estimated his loss as $605.

Samples told officers he apparently left his locker key in the keyhole after depositing his suitcase, containing the gun and stock in the locker. He said he was unable to locate the key when he returned to the locker and the locker showed no signs of forced entry.

NEW OWNERS FOR CALPELLA STATION

The Broglio Service Station in Calpella was leased by Ford and Rawles of the Redwod Tree Service Station in Ukiah.

Robert "Red" Johnson is operating the station and wants all his friends to know he is now handling Douglas Oil Products specializing in lubrication, as well as tires and batteries.

PRESIDIO MAN HERE

Wayne Bower, Sgt. 1-c in the Adjutant General Department of the United States Army was in Ukiah Wednesday conferring with Sgt. M. Kilkenny. Bower is from the Army Reserve Headquarters at the Presidio in San Francisco and expects to be sent to Ukiah as the Army Organized Reserve replacement officer here next week.

RETURN TO POTTER VALEY

Mrs. Jud Gowan returned Sunday from Carlton, Oregon where she had been for a two weeks visit with her son-in-law "Web" Lorenz .

REVEREND C. AARON KING TO VISIT HOLY TRINITY SUNDAY

....Of interest to all Episcopalians here in Ukiah is the forthcoming visit of the Reverend C. Aaron King on Sunday, September 18, 1949.

....Reverend King is the Executive Secretary of the diocese of Sacramento, which is an important position in that he visits freely the many parishes and missions and is thus able to keep abreast ..of ..Episcopal ..activity therein and report same to the Bishop.

....Reverend King's Sunday visit will be marked by his participation in the first Sunday School session of the Fall and Winter period. ..At 11 a.m. service will he will offer Holy Communion. Combined with these two ceremonies, it is felt by the church leaders here that his visit will initiate definite steps to be taken by the Church in Ukiah to keep pace with the rapid growth of the city.

Everyone connected with Holy Trinity Church is urged to support Reverend King's visit.

LEGION READY FOR MENDOCINO COUNTY FAIR

The American Legion Post No. 385 of Boonville, California is working on plans for the Mendocino County Fair and Apple Show. The Post is going to sponsor the American Legion Club, which will be in the annex of the club room, also the beer and coke concession in front of the Apple Hall and at the track during the Rodeo and Horse Racing.

Every man in the Post has been assigned a job to do and interest is mounting more everyday. By the time of the Fair, October 7-8-9th everything will be in order.

Don Cave, Commander of the 1st District of the American Legion will head the Parade, and various posts have been invited to participate.

Suit Claims Child Damages Due

Adamage suit of $25,000 has been filed by the guardian of James Edward Brock against the Casteel Lumber Company. The child who is the plaintiff was injured when a pile of lumber belonging to the company fell over.

The complaint charges that the lumber was piled in such a maner that the slightest application of force was sufficient to topple it over; that children in the neighborhood were accustomed to playing in the area, a fact well known to the defendants. There were no warning signs posted and the complaint sets forth that the child is too young to know the danger.

Special damages of $157.75 are asked in addition to the general damages.

Burke and Rawles represent the plaintiff.

LAST DAY TO REGISTER

County Clerk Jim Broaddus announces Thursday, September 15, is the last day to register for the Special Election, his office will be open until 9 p.m. to accommodate the voters.

MRS. E. T. F. WOHLENBERG WILL HEAD T. B. CHRISTMAS SALE

Mrs. E. T. F. Wohlenberg has accepted the appointment of County chairman of the 1949 Christmas Seal Sale in Mendocino County, to be conducted by the Tuberculosis Association from November 21 to Christmas. Dr. Martin Barnes, vice president of the association announced today.

The purpose of the Mendocino County's Seal Sale, part of the nation-wide 43rd annual Christmas Seal Sale ,is to raise funds for the various activities of the association's tuberculosis control program.

"The work of the tuberculosis association, dedicated to the fight against a communicable disease which, although it strikes all ages, is the first cause of death from disease in the 15-34 age group," she said "will always have my active support. I am impressed by the progress made by the association in its intelligent campaign against tuberculosis and am also aware of the problems caused by the disease in this county which must be solved."

Mrs. Wohlenberg anounced that she would name her committee within a short time. She added that volunteers were needed to help carry her through this important assignment" and urged all interested in serving on committees to visit, write or phone the association's ofice, at 105 No. Main Street, Ukiah.

Warehouse Space

on Railroad Siding

Available In Near Future

Phone 1219

FOR APPOINTMENT

WATER WELL DRILLING

Domestic and Irrigation Equipment working in Mendocino County.

CRISLIP DRILLING CO.

Phone Santa Rosa 2215

NOTICE

To members of the Mendocino Grape Growers Inc.

A special meeting will be held at the winery, Sunday, afternoon, September 18. Please be present, this is important.

Club and Social Events

Telephone 360 ZELLA WATERHOUSE, Society Editor Telephone 361

GRACE ADAMS - WATER BROWN PLAN SATURDAY NUPTIAL EXCHANGE

A charming garden wedding has been planned for the Saturday evening nuptials of Mrs. Grace Adams and Mr. Walter Brown of this city. The Reverend Leonard G. Brown of the Baptist Church will officiate at the ceremony to be held in the home of Mrs. Adams on North Bush Street.

For the important occasion, Mrs. Adams has choosen a lovely blue satin diner dress. She will change to a smart, wine colored suit when the newly wed couple depart for a honeymoon trip to Canada. They expect to spend two or three weeks making a leisurely tour of the Northwest.

Warren and Lulu Brown, brother and sister-in-law of the groom will be the honor attendants. Mrs. Lenore Stone, niece of Mrs. Adams, will render two vocal selections, I Love You Truly and Because. She will be accompanied by her daughter, Robin.

Only near relatives and close friends of this popular couple will attend the ceremony which will be followed by a wedding supper. The bride's table will be centered with a beautifully decorated wedding cake and accented with bouquets of white chrysanthemums.

VISIT CLARKES FROM CANADA

The Reverend Frank Clark and wife and daughters from Rimby Alberta, Canada are in Ukiah this fall enjoying a visit with his brother Bob Clark and Mrs. Clark.

Hartman — Ridgway Vows Read In Reno

Friends are being told of the marriage of Renee Hartman and Arthur Ridgway of Ukiah which was solemnized in Reno, August 27th, Mrs. Ridgeway is well known in this city which has been her home for four or five years. The bride is a niece of the late Mrs. Ruth Hazelwod. Mr. Ridgway is in the employ of the Utah Construction Co.

Mr. and Mrs. Ridgway have established their home in Ukiah and are taking honeymoon trips north and south over the week ends.

First Kosmos Club Meet is Oct. 13th

Fall of the year and all Clubs, Women's Clubs, are gathering their executive Boards, and making plans for the coming Club year.

Kosmos Club will have the following officers: President, Mrs. Robert Dawson; Vice-President, Mrs. R. L. Dietterle; Secretary, Mrs. J. H. Penner; Treasurer, Mrs. W. R. Higginson.

The Executive Board recently met, and completed the Yearbook. Miscellaneous programs were outlined from October, 1949 to May 1950.

The first meeting of the Fall will be held on October 13th at the municipal Clubhouse. Hostesses will be Mrs. Cecil McCoy, Mrs. H. B. Dohring and Mrs. Augusta Kaiser.

EXCELLENT MOVIES ARE ENJOYED BY SUPPER GUESTS

A group of twenty-five friends gathered last Saturday evening at the home of Mr. and Mrs. Charles Kasch where they enjoyed a dessert supper served in the beautiful gardens of the home.

Later the guests were entertained by Mr. and Mrs. Oliver Applegate of San Francisco who showed colored movies of many parks of Western United States and Canada, scenes of the Mission Trails of California and several centennial fiestas which they have witnessed.

Mr. Applegate enjoys photography as a hobby. Guests were most impressed with the excellence of the pictures and the care with which they were compiled and shown.

PICNIC SUPPER

Mr. and Mrs. Milam Brown, their twin sons, Harold and Henry and daughter Myrna were in Ukiah last week following two weeks vacation spent in Lake County and at Richardsons Grove.

Accompanying them from Lakeport was Mrs. Harry Hazel and Mrs. Martha Peti. They joined the Harry Roberts of Ukiah and all drove out to the Ted Stewart property in Dedwood Valley to enjoy a gay picnic supper.

After visiting with other Ukiah relatives, they returned to their home in the bay area.

FRIENDS GATHER TO COMPLIMENT MRS. J BRADSHAW

The home of Mrs. Joseph Ballestra on W. Stephenson Street was the setting for a delightful party last Thursday evening at which Mrs. James Bradshaw was honored. Hostesses assisting Mrs. Ballestra were the Mesdames Ruth Rowland Kington, Clarence Ballou, John Mason, Bert Hinds and Grover Neep.

Several beautiful gifts were presented Mrs. Bradshaw. Games were played and prizes awarded to Mrs. Bessey Bradford Scott, Mrs. A. L. Gobalet and the honoree.

Refreshments were served from a lace covered table and buffet appointed in pink and blue, carrying out the party motif. Mrs. Kington arranged the clever centerpiece around a pink potted begonia and the pink and blue favors were made by Mrs. Ballou. Mesdames John Mason, Grover Neep and Bert Hinds had charge of the games.

During the evening, ten word notes were written by the guests and these, sealed and signed with the names of those present, were given Mrs. Bradshaw to open at a later date.

The following names were on the card presented the honoree with her gifts: Mesdames R. L. Dennen, George Bartlett, L. H. Foster, Arlington Foster, A. L. Harris, George Butler, Walter Jamison, O. E. Long, Werner Holzhauser, Bessy Bradford Scott A. L. Gobalet, Mark King, E. H. Hinds, Edward Eversole, Harold Lawrence, B. A. Cober, Mark Eglin, Arthur Romer, Albert Towne, Arthur Tracy, Nannette Hofman, Frank Sagehorn of Cloverdale (sister-in-law of Mrs. Bradshaw) Ruth Rowland Kington, Clarence Ballou, Joseph Ballestra, John Mason, Grover Neep and Bert Hinds and the Misses Esther Redwine, Olive Higgins and Hatty Rowland.

"IT'S TWIN BOYS . . . FOR THE JOHN ROSETTIS

Twin sons were born on Sunday, September 11 in Healdsburg to Mr. and Mrs. John Rosetti of Hopland. Each tipped the scales at a little over five pounds. They have been named Gary and David.

The new arrivals have two older brothers, Jackie and Dickie. They are grandsons of Mr. and Mrs. Charles Nicolas of Hopland and Mr. and Mrs. Peter Rosetti, also of Hopland.

VISITS FROM TURLOCK

Mr. and Mrs. Jack Shields are enjoying a visit from Mrs. Shields' mother, Mrs. Oscar L. Knudsen of Turlock who returned from that city with her daughter and son-in-law over the Labor Day week end. She expects to return to her home in a few days.

DR. AND MRS. SEARLES R. BOYNTON

Newlyweds Dr. S. R. Boynton and Miss Marjorie Chase smile happily as they prepare to cut their wedding cake following a nuptial ceremony read in Grand Forks, North Dakota.

LUNCHEON AND FASHION SHOW PLANNED BY THE AUXILIARY FOR PROSPECTIVE MEMBERS

The Veterans Memorial Building will be the scene for a fashion show luncheon to be given by the Lewis White Unit of the American Legion Auxiliary October 29 for prospective members of the unit.

Committees are being named this week and preliminary arrangements have been made with the Palace Dress Shoppe, Janet's Betty's, Esther's and The Marianna for the fashions to be shown. In so far as possible, the models will be members of the Auxiliary. Coordinating plans for the affair are Mrs. Charlotte King, President, and Mrs. Patricia Miller, Membership Chairman.

To be eligible for membership in the Auxiliary one must be the mother, wife, daughter or sister of a member of the American Legion or mother, wife, daughter or sister of men or women who were in the armed forces of the United States in either World War or who, being citizens of the United States at the time of the entry therein, served on active duty in the armed forces of any of the Governments associated with the United States during either of the wars, and died in line of duty or after honorable discharge or continued to serve after September 2, 1945.

Women who in their own right are eligible to join the American Legion may also become members Gold Star Members are those whose sons or daughters, fathers, husbands or brothers died in line of duty before being honorable discharged in either war.

Invitations will be sent out in October and reservations taken for 128 for the luncheon and fashion show which promises to be one of the highlights of the fall social calendar.

DATE SET FOR THE REBEKAH RUMMAGE SALE

The Cornelia Rebekah Lodge No. 205 met in regular session Monday evening in the I. O. O. F. Hall with Noble Grand Mrs. Joel Brush presiding.

A date was set for the Fall rummage sale to be held in the Hull and Poma Firestone store. The rummage sale will be held two days, October 7 and 8 with Mrs. Dan Cohen in charge of arrangements. Mrs. John Rumer has been named chairman of the food sale to be held one day only October 8.

Two visitors, Marie Sleeper of Upper Lake Lodge and Etta McPhail of San Francisco Lodge were welcomed at the meeting.

Substitute officers were Mrs. Irwin Koch who served as past noble grand and Mrs. L. H. Foster who filled the office of left supporter to the noble grand.

Following the business session, Mrs. Grace Adams was surprised with a lovely handkerchief shower. Mrs. Adams is to be married on Saturday to Mr. Walter Brown.

Dainty crepe paper parasols arranged on the refreshment tables against a background of asters and trailing ivy, set the shower theme. One pretty parasol completely filled with handkerchiefs was presented to the honoree.

HARRY HILDEBRANDS WELCOME NEW SON

Robert Forrest is the name of the new baby boy born to Mr. and Mrs. Harry Hildebrand at Ukiah General Hospital on Thursday, September 8. The new arrival has an older brother, who will enter the fourth grade when school begins Monday.

CHASE - BOYNTON VOWS READ IN N. DAKOTA

Miss Marjorie Claire Chase became the bride of Dr. Searles R. Boynton of Potter Valley in a ceremony performed last month in the Methodist Church of Grand Forks, North Dakota.

The bride is the daughter of Mrs. Victor N. Chase and was given in marriage by her brother, Robert Chase. Her gown was of imported white silk shantung made with lace yoke and Bertha collar. The snug fitting basque featured a pointed, dropped waist line. The skirt was full and finished with rounded train. She carried a bouquet of white gladioli.

The bride's attendants wore taffeta frocks made in the same style as the bridal gown, with matching gathered mitts and carried colonial bouquets of gladioli in colors to contrast with their gown. Dorothy Chase, the bride's sister was the honor attendant.

Dr. Boynton and his bride received guests in the church parlor immediately following the ceremony. They stopped in Potter Valley to visit the benedict's parents, Mr. and Mrs. R. V. Boynton before motoring to Lake Louise.

They are now in San Francisco where they will make their home while Dr. Boynton completes a course in orthodonics before coming to Ukiah where he will enter practice.

BETTY FARNSWORTH PLANS AUTUMN WEDDING RITES

An autumn nuptial service to be read in the home of her parents, Mr. and Mrs. K. F. Farnsworth at 2:30 p.m. on Sunday, October 9, has been planned by Betty Farnsworth. The bride-elect is the affianced of Bradford Scott, son of Mrs. Bessey Scott of this city.

The popular young couple will receive their many friends at a reception in the Saturday Afternoon Club House following the wedding ceremony.

Feted At Shower

Last Friday evening Miss Farnsworth was complimented at a lovely linen and lingerie shower hostessed by Mrs. R. J. Crider and Miss Jeannette Garzini. The affair was held in the Saturday Afternoon Club House where Fall blossoms were effectively used for decorating.

A dessert service preceded the card games at which Mrs. Rodney Zimmerman and Mrs. Harry Falk won prizes for bridge and whist prizes were awarded to Mrs. John Harding, and the Misses Laura Jean Bartolomei and Donna Ward.

Other guests who gathered to honor the bride elect were the MesdamesK. F. Farnsworth, H. F. Meyers, Tom Cleland, Russell Clarke, Karl Bauman, John Kinsler, Hershel Ford, Robert Mason, Martin Stipp, Robert Postal, Harley Hayes, Richard Zimmerman, Elwyn Lucas, Marcus Mentonen and Miss Marguerite Garzini.

Women of the Moose Plan Public Dance

The Women of the Moose held a regular business meeting September 7 at which time final plans were made for a dance to be held on Saturday, September 24 in the Elks Hall. The affair open to the public will begin at 8 p. m. and tickets are now on sale by lodge members.

COMMUNITY CONCERTS

A Concert Hall in Every Town

Base-baritone George London, who opened last season's concerts made his first trip abroad late June.

Poann and Nickolai Graudan summered at their new cottage on Pacific Palisades near Hollywood.

DePaur's Infantry Chorus spent the summer at Mr. DePaur's country place at Butler, N. J., near fish-full Greenwood Lake. Many members of the chorus took summer courses under the G. I. Bill of Rights to complete their musical training and several are working toward masters' degrees. Incidentally in recognition of their record-breaking 180-engagement tour, the president of Columbia Artists Menagement presented the conductor of the chorus with a Tiffany-made silver pitcher at the chorus's final concert May 28 at Morristown, N. J.

Mata and Hari toured South America and hoped to cover Argentine, Brazil, Chile and Uruguay during July and August. This tour will mark the first time South America sees the highly satirical form of ballet (in concert form) which Mata and Hari have presented so successfully in this country. Early in May the dancers scored on Admiral's big-time TV show.

Many Interesting Courses Scheduled At Santa Rosa JC

Among the evening classes announced by the Santa Rosa Junior College for the first semester of the school year, are the following:

California History - Classes meet Wednesday nights 7-9 p.m. Room 6, Pioneer Hall. 1st meeting will be held on September 14th. No fee.

Basic Design - A beginning course strongly advised for anyone planning to take Pottery or other Crafts. Classes meet third Thursday 1-4 p. m. in Industrial Arts Building.

Beginning Pottery - This is a practical course in Pottery Making, with emphais on form and design Classes meet Third Thursday 9-12, in Industrial Arts Building.

Jewelry, Gem Cutting & Leather Carving - These courses are instructed by William H. Bushnell. There is no charge to attend and one pays for materials only. The Jewelry and Gem Cutting classes are held on Tuesday afternoons from 1 to 4 p. m. and evenings from 7 to 10 p. m. Classes opened on Tuesday, September 13th. Students in jewelry learn to silver solder and then to make jewelry, mostly of sterling silver. The Gem Cutting student spends his time sawing, grinding and polishing semi-precious gem stones. Students taking both subjects make a wide variety of silver jewelry, setting semi-precious gem stones. The Leather Carving group meets on Monday and Wednesday evenings from 7 to 10 p. m. This group has specialized in making carved belts, pocket books, key cases, and ladies purses.

Painting for Pleasure - Classes begin Thursday, September 22, and meet each Thursday from 7-9:30 p. m. in Building E. This is a class for amateurs and beginners. Individuals must supply their own colors--oils, water colors, pastel etc.

at Penney's

Gaymode's Your Buy*!

*FULL FASHIONED NYLON HOSIERY

HIGH SHOE FOR BOYS

4.49

Scuffless shield tip for extra wear . . . sturdy heels and soles . . . and metal hooks for easy lacing. Brown. 12½-3.

Also, 8½-12 ..... 3.98

CORD SOLED OXFORDS

2.98

For young boys who give their shoes plenty of wear! Rubber soles and heels, comfortable, flexible, true fit. Brown elk finished. 12-3, 8½-11½-D.

HIGH SHOE FOR BOYS

2.98

Stitched moccasin front, cord soles and heels. A long wearing, good looking shoe. Built high for support. In brown. 12-3, 8½-11½ D.

51 Gauge 15 Denier Gaymode Nylon

ALWAYS FIRST QUALITY! CASH-&-CARRY PRICED! 1.15

You can wear these lovely sheers on any occasion! They're reinforced where they ought to be—to give you longer wear! KNIT FULL-FASHIONED to flatter your legs! They're perfection plus down to the smalest stitch. In the newest Fall shades! 8½ to 10½.

Reg. U. S. Pat. Off.

51 GAUGE, 30 DENIER GAYMODES.....

Beautiful extra sheers for evening wear. Newest shades keyed to Fall '49. Acorn butternut, chestnut, nut brown, hickory smoke. 8½ to 10½. 1.35

54 GAUGE, 15 DENIER GAYMODES....

Semi service weight nylons for more casual wear. 30 denier gives great strength. 8½ to 10½. 98c

PRACTICAL SHEERS 45 Gauge, 30 Denier..... 79c

REFRIGERATION Repairs and Service

WESTINGHOUSE

Laundromats And Dryers

Telephone 1140

WILLFORD'S

Luce Avenue and So. State

Ukiah, Calif.

FOR RENT

Desk space in business office. Telephone, stenographic and bookkeeping services available if desired. Call 865-W.

LOOKS AND WASHES LIKE BAKED ENAMEL!

KEM-GLO

The Miracle Lustre Finish for Kitchens, Bathrooms, all Woodwork!

1. EASY TO USE!
2. ONE COAT COVERS!
3. NO PRIMER! NO UNDERCOATER!
4. DRIES IN 3 to 4 HOURS!
5. WASHABLE! SCRUBBABLE!
6. ONLY $2.39 A QUART!

"YOUR PAINT SERVICE CENTER"

Venturi & Eckman LINOLEUM SHOP

109 W PERKINS UKIAH PHONE 240

IT'S A PLEASURE TO BE HERE!

Friendly people, a fine climate, and a growing city all adds up to a place for gracious living and a good opportunity for success in business.

We wish to pledge ourselves to serve you adequately in providing your children with the clothes you desire for them at a price you wish to pay for quality merchandise.

New merchandise is arriving daily. We will welcome your suggestions that will improve our store for your benefit.

Come in often and shop around. It will be a pleasure to meet you.

INFAN TEEN TOGS

437 No. State St. Bertha & Don Phone 865

PERSONAL PARAGRAPHS

By Olive E. Busch

Mrs. Lulu Ford returned home, Friday evening from Sebastopol where she visited for several days with her mother, Mrs. R. P. Winsby and other relatives.

★ ★

Mrs. Louise A. Bernhard and nephew James Williams returned home this week from an interesting tour of the National Parks in Utah and Arizona.

★ ★

Mrs. M. A. Eglin spent the holiday week end in Fort Bragg where she was the guest of Mrs. H. A. Wolfe. She was accompanied to the coast by Mrs. Rachael Burwash, who had been visiting in Ukiah.

★ ★

Mrs. Louise A. Bernhard, President of the Mendocino County Federation of Women's Club has called a luncheon meeting of the Executive Board of that organization at the Palace Hotel for 12:30 P.M., Saturday, September 17.

★ ★

Mr. and Mrs. W. H. Higgins drove to Garberville, Tuesday to attend a meeting of the newly organized Chapter of Eastern Star. They were accompanied by Mrs. Rachael Burwash and Mrs. M. A. Englin. The three women are all past matrons of Eastern Star and Mrs. Higgens and Mrs. Eglin are Past Deputy Grand Matrons. They spent the night at the lovely resort Sherwood Forest.

★ ★

Mrs. W. H. Higgins drove to Mount Hermon, Monday to attend the convention of the Women's State Baptist Association of which she is State Chairman of Christian citizenship. She will be accompanied by Mrs. George Ward and Mrs. J. B. Cook They will return Friday.

★ ★

Mrs. H. A. Wolfe, County Chairman of American Home plans to come over on the plane Friday. She will be met at the airport by Mrs. M. A. Eglin. They will attend the Executive Board meeting of the M. F. W. C. at the Palace Hotel Saturday. They will return to the coast that evening to attend the birthday celebration and Past Matrons and Past Patrons night at the Ocean View Chapter 111 at Mendocino.

★ ★

Mrs. Ella Butler, Junior Past President of the Redwood Empire District of B. P. W. C. will make a trip to Guerneville on September 24 to participate in the ceremonies attending the presentation of the charter to the newly organized B. P. W. Club of Guerneville. She will be accompanied by a group of members of the B. P. W. Club of Ukiah

★ ★

Mrs M. A. Eglin, County Chairman of American citizenship, will be the speaker at the Humboldt County convention at Eureka, October 8. She will speak on the work of her department and will describe patriotic shrines she visited in the East during her summer sojourn in New York. She will be accompanied by Mrs. W. H. Higgins, Past District President and State Chairman of Amenities. They will drive to Scotia, Friday evening, October 7 where they will be overnight guests in the home of Mrs. Eglins sister, Mrs. William Partridge, Saturday night and return home Sunday.

★ ★

Rev. and Mrs. Leonard G. Brown drove to the Bay area Monday where Mrs. Brown attended a Baptist Board meeting and Rev. Brown who is a member of the State Stewartship Commission of the Northern Baptist Convention is attending a two day meeting in Orinda. Mrs. Brown then went on to the Northern California Baptist Womens' Mission Society House Party at Mount Hermon which will be in session most of the week and will be attended by more than 500 women from all parts of Northern California.

★ ★

Mrs. Robert Taylor drove to Mount Hermon Monday to attend the Baptist Women's House Party. She was accompanied by Mrs. Vernon Bickford, Mrs. Harold Grass and two members from Fort Bragg.

Local Man Returns To Post In Japan

Jewell G. Blankenship, son of Mr. and Mrs. S. S. Blankenship of Ukiah left here September 7, for San Francisco where he was to board ship for Japan last Friday. The crossing is t obe made via the Hawaiian Islands aboard the U. S. Army transport, Morton which expected to stop in Guam and the Philippine Islands.

Mr. Blankenship returns to Tokyo, Japan for another two year tour of duty as Chief of Military Intelligence Section. He has already completed a three year tour.

During the past three months he has been on leave of absence to the United States. Most of the vacation period was spent in Ukiah with his parents. The remainder of the time he spent travelling to points of interest throughout Northern California and Oregon. Accompanied by his mother, he also took in the State Fair at Sacramento.

Mr. and Mrs. S. S. Blaknenship drove to San Francisco early Friday morning with Mr. and Mrs. Marvin Romer and their two daughters to bid bon voyage to their son.

MRS. JAMES HOLLAND IS COMPLIMENTED

Members of the Ukiah Talmage Fire Auxiliary met September 7 in the Ukiah firehouse. A surprise stork shower had been arranged for Mrs. James Holland who was presented a bathinette filled with various other items for the expected arrival. The refreshment table was centered with a huge baby shoe fashioned from crepe paper.

During the business session it was announced that the organization had received a check for ten dollars awarded as third prize for floats in the 12th District Fair parade.

Cards will be sent out to all members telling of a progressive dinner party planned for October 1. Members will meet at the Ukiah Firehouse at 6:30 traveling from there to the home of Dorothy Cliffton in Talmage for the first course.

Members decided to draw names at the October meeting for the exchange of birthday gifts.

At the close of the meeting, refreshments of cake, ice cream and coffee were served by Lorena Rains and Alta Samsoe.

In Spain and Italy the profession of perfume and glovemaker were combined for centuries.

Mr. and Mrs. J. P. Sotter Complimented On Their Silver Wedding Anniversary

With a pretty white orchid at her shoulder, Mrs. J. P. Sotter stood at her husband's side to greet the many friends who gathered at the E. & B Club last Friday surprising the well known couple on the occasion of their twenty-fifth wedding anniversary. The date, September 9, was also the birthday of Mr. Sotter

The delightful affair was arranged by the honorees' daughter, Mrs. Eleanor Garzini. Mr. and Mrs. Sotter who reside at 429 N. Dora Street, have made their home in Ukiah for the past fifteen years. Mr. Sotter is manager of the Ukiah Fruit Growers Association. They have one daughter, Mrs. Joe Pasinato, who resides in Southern California and was unable to be present.

In commemoration of the happy day, (Mr. Sotter presented his bride of twenty-five years with a beautifully wraped parcel which contained one thousand silver dollars.

Present to compliment the honorees were: Mr. and Mrs. Charlie Furia of Santa Rosa, Mr. and Mrs Jack Irby of Santa Rosa, Mr. and Mrs. James Sacrhi, Mr. and Mrs. Robert Van Buskirk of Oakland, Mr. and Mrs. Bill Rochester, Mr. and Mrs. Jack Frost of San Francisco, Miss Yvonne Lynn, Gene Richards, Gearald Duval and Miss Jerry Manley.

V. F. W. AUXILIARY PLAN OFFICIAL VISIT SEPT. 22ND

Members of the Veterans of Foreign Wars Auxiliary met in regular session September 8 in the Veterans Memorial Bldg.

A report was heard regarding the recent food and rummage sale and the organization expresses its thanks to all who contributed. Mrs. John Luiz was chairman of the rummage sale and Mrs. Floyd Ross of the food sale. Others who assisted were the Mesdames Roland Trucker, Robert Guidi, Felix Thornhill, James Laviletta and Francis Gibson.

A cash donation was made to the Veterans Hospital at Yountville. On Thursday, September 22 there will be an official inspection by 16th District President Myrtle Reeves of Larkspur. This will be followed with a regular meeting and the serving of refreshments.

Plans were made for sewing meetings to be held every two weeks beginning on Friday, October 7. The purpose of these meetings is to prepare for the organization's bazaar to be held in December.

At the close of the business session, refreshments were enjoyed with members of the Post. Mrs. Milton Hildreth was chairman assisted by Mrs. James Laviletta and Mrs. Robert Parker.

As many as 100,000 young musk deer have been killed in a year in Tibet so that the glands may be used in the making of perfume.

WHO'S KISSIN WHO

Garry Mc Millen, aged five years, got his deer and it is alive. The game wardens found the little fawn, did not want to kill it and had difficulty finding a home for it where it would be given good care.

James D. Moungavon, well known justice of the peace of Point Arena township accepted the responsibility of raising the fawn.

Garry is a neighbor of the Moungavons, a son of Mr. and Mrs. A. E. Mc Millen. The little boy claimed the fawn as a companion and the love and devotion of the child can be seen in his face as he gets down on all fours to be closer to the height of the animal.

ADMISSION DAY IS BIRTHDAY

Announcements were in the mail this week telling of the arrival of little Max Gordon Admission Day, September 9th, to the Reverend and Mrs. Max L. Christensen at Nevada City, California.

Reverend Christensen is the rector of the Episcopal church in that city and the brother of Mrs. William Shackleton. Mrs. Christensen is the former Barbara Brown, daughter of Mrs. Gordon Brown of Santa Rosa.

Parker—Snook Vows Read In Napa

Friends were happy to learn of the recent marriage of Barbara Cora Parker daughter of Mr. and Mrs. Charles H. Parker to U. S. Air Force Lieutenant Hal Snook, son of Mr. and Mrs. J. V. Snook of Calpella.

The ceremony was read at two o'clock on Friday, September 9 in the Methodist Church of Napa.

WANT-ADS PAY: Phone 360

FRIENDS ENJOY A DELIGHTFUL DINNER PARTY

The sixteenth birthday of Pauline Frati was observed with a gay birthday dinner in the banquet room of the Palace Hotel planned in her honor by her parents, Mr. and Mrs. Peter Frati

Among the guests were several of the honoree's closest friends; Betty Pacini, Betty Greeott, Betty Swindel, Lois Barker, Carol Anderson, Jane Goudge, Cleo and Barbara Drivell, Pat Roberts and Cordell Bertolone who came from Santa Rosa with her parents, Mr. and Mrs. Cornelius Bertolone.

Following dinner, after which Pauline opened her many lovely gifts, the group adjourned to the Frati home where they enjoyed pictures taken on the family's vacation trip to Detroit, Chicago and many other points of interest

WEEKEND IN THE REDWOODS

Mr. and Mrs. Grant McCullough of Pasadena and Mr. and Mrs. George Kohler of Alameda were guests over a recent week end of the J. P. Smiths. The party of sixth spent the holiday week end at Richardson's Grove and had a most enjoyable time.

B &B Employees Enjoy Barbecue

George Butt, proprietor of B & B Wholesale Distributors and Mrs. Butt entertained employees at their home on Luce Avenue on the evehing of Friday, September 2.

Guests assembled in the patio to enjoy a picnic supper of barbecued steak prepared by the host at the barbecue grill.

Enjoying the delightful affair were Mr. and Mrs. Jim Ledford, Mr. and Mrs. Walt Woodard, Mr. and Mrs. Paul Sutterley, Mr. and Mrs. Ray Jennings, Tom Ottenwess, Lou Crane and Hazel bogast.

Cure For Polio Shown In Film

The Ukiah Soroptimist held its regular luncheon n ing in the Palace Hotel on day with President Dr. Green presiding.

Program Chairman, Thatcher introduced the speaker, Dr. Leo Lomski, showed a most informative on the chiropractic treatme infantile paralysis.

Mrs. Maurine Eddy gram school teacher, was a gues the meeting.

NOTICE!

Members of Organized Labor

Registration Deadline for the important Special Election, November 8, closes September 15 at 9 p.m.

It is your duty as a citizen to REGISTER.

Registration office is in the Clerks office in the Court House or inquire in your immediate vicinity.

Central Labor Council of Mendocino County

It's BACK TO SCHOOL Time

With Fleischman of California

Go - Together Separates
Lush Monotone Tweed
Fitted Coat
Perfect Fit Over Bust
And At Waist —
Flap Pockets

4 Panel Bias
Corduroy Skirts
Flattering Fit
And Everything Else You Need -
Sweaters — Blouses
Hosiery — Undergarments
And Coats and Suits You'll
Love To Wear
"Good Names In Clothes"
Teentimers — Minx Modes
Gay Gibson — Capitol

THE MARIANNA SHOP
212 W. Perkins Ukiah Phone 1575-W

STUDEBAKER TRUCKS
NOTED FOR LOW COST OPERATION

SAVE TIME & MONEY

8 Schedules Daily to S. F.
3 Schedules Daily to Sacramento
6 Schedules Daily to Eureka
3 Schedules Daily to Portland

There Are No Lower Fares

San Francisco	$2.10
Sacramento	2.90
Eureka	2.85
Portland	9.75

Buy Round Trip Tickets....
Save 20 per cent on Return Trip
P. W. Poulos 201 E. Perkins
Phone 73

GREYHOUND

A TRIBUTE - - - TO OUR HOSPITALS!

Someone once said that all well people should visit a hospital occasionally to see how FORTUNATE they are! When a friend or loved one is being tenderly cared for in one of our hospitals, THEN we understand the great importance of these institutions. Staffed with doctors, nurses, internes and all manner of life-saving equipment, the hospital is mercy headquarters for all who are suffering. We never cease to wonder at the modern miracles performed in our hospitals. Their works go largely unheralded. But their eagerness to bind up wounds and make men whole again goes on forever. What would we do without these havens of healing?

JOHN BRUNINGS, O.D.
EYE & OCULAR MUSCLES

Formerly Staff Member Stanford University Hospital
152 E. Standley — Ukiah — Phone 285
WE SALUTE OUR TOWN!

NANCY ANN STORY BOOK DOLLS
Ours Exclusively

NOW ON DISPLAY

MORTY'S
the house of quality
Main and Smith Phone 599

UKIAH GLASS CO.
Smith and Mason Sts.

GLASS and Mirrors

Licensed Glass and Glazing Contractors
STRUCTURAL GLASS
TABLE TOPS and MIRRORS
Made to order
QUALITY WORKMANSHIP

We Sell Service

SERVICE is as much a part of our stock in trade as capital. Much of a bank's usefulness to you lies in the number of ways it can help you to deposit, borrow, manage or transmit money. We want to acquaint you with all the varied deposit and loan services we have available here at the Savings Bank of Mendocino County, and the specialized things like travelers checks, bank drafts, and money orders. There'll be a good chance whenever you drop in to see us — every member of our staff is anxious to tell you about them.

SAVINGS BANK OF MENDOCINO COUNTY
UKIAH • HOPLAND
BANK WITH US GROW WITH US
Member Federal Deposit Insurance Corporation

Super VALUES for Budget Shoppers

AT YOUR STATE MARKET

It's easy to find just what you want.....at prices you will enjoy.....groceries of highest quality, and courteous service too.

GROCERY SPECIALS

MEAT SPECIALS

Don't miss shopping our meat counter for better cuts, aged meats, and a good selection, so you may have a choice.

Pack your market bag with truly fresh vegetables and fresh fruits in season. Nothing like good salads for the kiddies.

PRODUCE SPECIALS

FREE DELIVERY TWICE DAILY

GIVE US YOUR ORDER BY PHONE

STATE MKT.
Member of United Grocers
388 North State St. Telephone 193-W

CHALLENGES APPEAR AHEAD FOR COYOTE DAM PROJECT

On a tour of 10 or 12 projects in Northern California, Army engineers and Congressman Herbert Scudder had luncheon in Ukiah Monday at the Palace Hotel meeting with the Board of Supervisors of Mendocino and Sonoma counties, the Chamber of Commerce, city officials and others interested in the Coyote Dam project.

Nothing new of importance was brought out at the discussion beyond what has been presented in former meetings. One of the Army engineers stated that it would be two or three years before Congress appropriated funds for the project in the event such funds were forthcoming and it would be two or more years beyond that time before anything would be done.

One factor generally recognized is that Mendocino county will not bear much it any of the expense of the dam in the event it is carried through.

A number of the county speakers protested on the location of the dam advocating instead the Eel river. An Army engineer spokesman stated that 10 or 12 locations had been investigated before Coyote Dam was chosen as the best site for the proposed dam all things considered.

Leon Hopper, whose property is located in Coyote Valley raised the point that although Mendocino county is a large county the proportion of tillable soil is comparatively small. He quiried why a dam should not be located elsewhere that would improve tillable land in this county instead of taking from it.

Sonoma county, in desperate need of water supply, is pushing the project. Mendocino county has been organized into a Water District for the purpose of carrying on the project though not to the point of any commitments at the present time.

A committee of 10 well known ranchers appointed by the board of supervisors to investigate the matter voted nine to one in favor of it. Lloyd Bittenbender is chairman of the committee. The opposing voter was Leon Hopper.

The group of well known farmers whose land borders on the Russian River and who organized to oppose the dam project, were not officially represented. R. R. Ingels, a member of the group took an active part in the discussion.

The whole project is still in the formative stage.

Too Late To Classify

FOR SALE—Country home tract of approximately two acres, close to Ukiah, 600 feet off Redwood highway, with its own private road to Highway. Elec., water and shade trees, fenced with woven wire and pickets, $1,000 down. Easy payments. Larkin J. Younce, 103 So School St., Ukiah 11-3c

Mendocino Builders Supply
OPEN DAILY 9 TO 5
Complete Line Of—
PLUMBING AND ELECTRICAL SUPPLIES
PAINT AND ALUMINUM TILE
160 W. Smith Phone 1100
11-1c

FOR SALE HOUSE—Don't just drive by, come in and look around. Three bedroom home, priced to sell, F.H.A. Approved. 340 Washington, Ukiah.

1947 Studebaker ½ ton pick-up Low milage. Excellent condition. Stock racks and caravan top. Russell Near, Route 1, Box 66, Potter Valley. 11-1c

NOTICE OF INTENDED SALE

Notice is hereby given that VIOLA J. HERMAN, residing at Branscomb, California, intends to sell to Wilson Thomason, residing at Buckeye, Arizona, those certain businesses heretofore conducted by the said Viola J. Herman at Branscomb, California, commonly known as "Jackson Valley Store and Service Station" and "Bill's Cafe", together with all personal property in connection therewith. Said transaction will be consummated and the purchase price therefore paid at the offices of Mannon & Brazier in the Savings Bank Building at Ukiah, California, at 10:00 A. M. o'clock on the 21st day of September, 1949.

DATED: September 12, 1949.
Viola J. Herman
11-1c

FINAL PLANS MADE FOR CERAMIC CLASS

Ceramic classes in Ukiah under the instruction of Rex Mason, noted ceramist, will begin Monday evening, September 19. Those interested are asked to meet in the Municipal Clubhouse at 7 p.m. The classes will last for two hours.

This opportunity is brought to the community through the efforts of the Redwood Empire Art and Music Center.

SPECIAL MEET FOR ODD FELLOWS

Attention all Odd Fellows! On Tuesday, September 20, District Deputy Grand Master, Vernon Bickford will make his official visit to the Ukiah Lodge No. 174.

Noble Grand Frank Jensen asks all members to be present and extends an invitation to any Brothers who may be visiting from out of town. A chili feed will be enjoyed after the meeting.

GUILD MEETING

The Episcopal Guild will meet Friday afternoon at two o'clock in the home of Mrs. H. Pauli. Mrs. Fred Brandt will serve as co-hostess for this, the first Fall meeting.

NOTICE TO BIDDERS

Notice is hereby given that sealed bids will be received by the Board of Trustees of the Round Valley Union School District, at Covelo, California, until 8 P. M. on September 28, 1949, at which place and time bids will be opened, for the purchase of one motor vehicle in accordance with the folowing specifications:

1. Station wagon type automobile suitable for travel over rough mountain roads.
2. Equipped with five (5) low-pressure type mud-grip tires and safety tubes.
3. Must be all steel construction.
4. To be equipped with heater of type approved by State Board of Education for school buses.
5. To be painted chrome yellow with the following printed on sides:
   "ROUND VALLEY UNION SCHOOL DISTRIC"
6. Delivery to be made at Covelo, California, not later than October 15, 1949.

The Board of Trustees reserves the right to reject any or all bids, to waive any irregularities, and to be the sole judge of the suitability of equipment offered.

ROUND VALLEY UNION SCHOOL DISTRICT
By Frank McNair
Secretary, Board of Trustees
11-2c

COUNSEL APPOINTED TO WATCH COYOTE DAM DISADVANTAGES

To protect their interests in connection with the proposed Coyote Valley Dam Project, a group of substantial and well known farmers of Ukiah Valley have retained Kasch & Cook. The clients are: Elmer Ruddick, L. E. Crawford, A. F. Moulton, Tadlock & Myszka, Clarence J. Cox, Edgar W. Dutton, Warren L. Brown and Louis M. Hildreth.

Attorney Charles Kasch appeared before the board of supervisors Thursday with the following statement:

For the immediate present our clients are particularly concerned in the following:

So far as we know there has been no check on the report of the Army Engineers to determine the economic or social worth of the plan or economic need or financial ability.

We are informed that the estimated first cost of the dam is $16,250,000, with a final cost of $18,900 for maintenance and operation, with a final cost of $26,800,000. We are led to believe that these figures are subject to question in the light of experience with similar projects.

We do not feel that benefits will accrue to Mendocino County sufficient to warrant the levy of taxes to raise funds here for the project.

It is our opinion that the plan proposed is fraught with grave danger to the Russian River watershed in Mendocino County and in this connection, the following may be stated.

There is now adequate water for the farmers and communities of Ukiah and Sanel Valleys. It is important that our rights be preserved to the end that we may not suffer the fate of the farmers in the Owens River Valley.

Flood damage along the Russian River in this County can be prevented with comparatively small expenditures.

Claims of recreational advantages on the lake above the proposed dam cannot be sustained.

Valuable property and improvements in Coyote Valley will be permanently removed from the tax rolls.

The proposal to reroute the highway over the hills to Calpella will reduce property values in Potter Valley.

We also call your attention to the following:

The storage capacity of the enlarged Coyote Valley Dam as proposed is 199,000 acre feet. The storage capacity of the proposed reservoir on Dry Creek near Cloverdale, is 216,000 acre feet. If a genuine need for additional water exists it is not here, but in Sonoma County. For this reason we feel that involving this County and its taxpayers. In other words, we feel that the project of a dam in Coyote Valley is premature. The Army Engineers reported that the future demands for water outside the Russian River watershed for areas in Sonoma and Marin Counties tributory to San Pablo Bay and the northern portion of San Francisco Bay will probably require the full feasible development of the water resources of the Russian River. This is a problem to meet at the proper time.

The Coyote Valley Project is of such vital importance to the future of our County, that we believe that no action should be taken or endorsement given without a full hearing and thorough consideration. For these reasons we ask an opportunity to be present with our clients and present our views whenever this matter comes before you.

Emblem Club To Observe Birthday

The Ukiah Emblem Club will celebrate its first birthday at a gay pot luck dinner to be held Saturday, September 17 in the Elks Hall. All Emblem Members their husbands and guests are invited to attend. Dancing will be enjoyed throughout the evening and a special birthday cake has been planned for the accasion.

ANNUAL RUMMAGE SALE

Wednesday, Thursday and Friday inclusive this week

Vevoda's Show Rooms
Catholic Ladies League

Home for Happy Hogs
This two-litter hog house, designed especially for California farms, will get your pigs off to a good start at farrowing time, and shelter them while they grow. It's portable, well ventilated, easy to clean, and gives access to pigs without disturbing the sow. And it's made of Redwood, to resist decay and weathering. If your local lumberman doesn't have the blueprints, write the California Redwood Association.

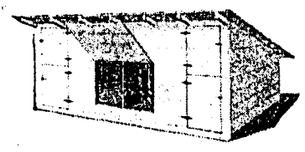

Use of Silos Growing There has been a steady increase in the number of silos in California, because, as Merced County farm advisor W. H. Alison points out, "Most dairymen who have a silo usually come through the winter feeding in good shape." And building a silo doesn't have to be an expensive proposition—take the new silo on the Nelson Bowles Ranch in Humboldt County. It was put up in record time, at one-third the usual cost. They used clear Redwood for staves, with no shaped edges or tongue-and-groove. Redwood will give you a silo less expensive, easier to build, and longer lasting than just about any other material. Several companies make pre-cut silos ready to assemble, and there are plenty of good plans available if you want to make your own silo. Drop us a line if you would like further information about them.

Redwood Goes Touring Of unusual interest to farmers is the exhibit of 12 scale-model Redwood farm structures now making the rounds of County Fairs. Later the Redwood Association will put the exhibit "on tour" throughout California. Watch for it.

Grain on the Ground Recent news stories about the shortage of granaries to store this year's bumper crop took me back to the war years. To meet the same problem then, the California Redwood Association developed plans for several types of granaries, designed to save on critical materials such as nails. Of course, materials aren't so critical today, but these plans are still practical. If you're interested in them or want other information on the use of Redwood for grain storage facilities, just let us know.

Free Lumber Guides Every farmer should have copies of our two new bulletins which suggest the best kind of lumber to use for every farm construction job, and explain the most suitable grades to use on jobs calling for Redwood. These bulletins, blueprints for the hog house, and information on Redwood for many other farm uses can be had from your local Redwood dealer, or by writing the California Redwood Association, 405 Montgomery Street, San Francisco 4. That's all for now . . . see you soon.

DAIRY TALES

SCHOOL OPENS SOON!!
TAKE A HINT
The Kiddies Need More Milk
Make a habit of taking at least a pint of milk a day if you're over 25 years of age and at least a quart if you're younger. Milk is delicious as a beverage—but you can use it as a cooking ingredient without lessening its food value.
BUY THE MILK IN THE SQUARE RED AND GREEN CARTONS
UKIAH VALLEY CREAMERY
Johnson & Wiemeyer, Props.
Phone 110
323 North Main Street

for EXTRA EGGS and PROFITS

Layers need the full nutrient balance which Larro Egg Mash supplies. Helps you get all the extra eggs and profits your birds are capable of producing. Always ask for Larro, the egg mash that pays off on the nest.

UKIAH FEED STORE
765 N. State Phone 764
Larro Farm-tested EGG MASH

RED ARROW DAYS at SAFEWAY

A GREAT ANNUAL EVENT
Bringing you outstanding VALUES

To thousands of shoppers Safeway's Red Arrow Days Sale has become a symbol of extra savings. This year's event is no exception! In every section of the store special buys offer you opportunities to save. Red Arrows on our shelves point out these values. Follow the arrows to real savings. Prices listed below give you an idea what's in store for you.

SWIFTS SILVERLEAF LARD 2 - 1 Lb. Pkgs. 45¢
Water Softener White King—30-oz. Package 23¢
Boraxo Hand Soap 8-oz. Can 2 for 29¢
Ivory Snow 12½-oz. Package 27¢

M. J. B. COFFEE Drip or Reg. Lb. 51¢
Butter Meadow Wood—1st Quality, Solids—Lb. 64¢
Bisquick Biscuit Flour—20-oz. Package 23¢ 40-oz. 39¢
Flour Kitchen Craft or Gold Medal—5-lb. Bag 44¢ 10-lb. Bag 83¢
Margarine Sunnybank—1-lb. Carton 2 for 45¢
Soda Crackers Oven-Glo—1-lb. Package 19¢
Wesson Oil Quart Glass 57¢

Pictsweet Peas or Corn Big, Garden Tender Peas 303 Can 18¢ Whole Kernel, Golden Corn 303 Can
Cashmere Bouquet Soap Regular Bar 3 for 23¢
Lux Toilet Soap Regular Bar 3 for 22¢
VEL SUDS POWDER Reg. Package 26¢
Sunbrite Cleanser 13-oz. Can 2 for 15¢

Extra Values in Coffee
SAVE 5c to 10c per pound on these fine roaster-fresh coffees
NOB HILL WHOLE ROAST COFFEE 1-lb. Package 44¢ 2-lb. Package 87¢
AIRWAY WHOLE ROAST COFFEE 1-lb. Package 42¢ 3-lb. Package 1.25

More Red Arrow Values
Brown Sugar C & H—1-lb. Package 10¢
Apple Sauce Lake Mead—No. 2 Can 15¢
Bartlett Pears Highway, Halves—No. 2½ Can 25¢
Salad Dressing Cascade—Pint 23¢ Quart 43¢
Tea Bags Canterbury, O. P., Black—Carton 48 49¢
Tea Bags Liptons, O. P. and P.—Carton 48 53¢
Marshmallows Fluff-i-est—1-lb. Package 29¢
BABY FOOD Clapps Strained 6 for 45c
Soup Campbell's Bean & Bacon, Asparagus, Vegetable (Regular or Vegetarian)—10½-oz. Can 3 for 35

Lunch Box Favorites
Stock up on your lunch box favorites at Safeway and Save!
Lunch Box Sandwich Spread 8-oz. Glass 20¢ 16-oz. Glass 31¢ Quart Glass 55¢
Salad Dressing Duchess—Pint Glass 27¢
Salad Dressing Kraft, Miracle Whip—Pint Glass 29¢
Torpedo Tuna Chunks and Flakes—6-oz. Can 29¢
Liverwurst Stahl-Meyer—4½-oz. Can 19¢
Empress Preserves Strawberry—21-oz. Glass 39¢
Assorted Jellies Sunny Jim—5-oz. Glass 10¢
Sweet Sliced Pickles Hunts—No. 2½ Glass 35¢

RED ARROW PRODUCE VALUES
Select, farm-fresh fruits and vegetables . . . a Safeway feature!
FANCY BROCCOLI Iced & Bunched—Lb. 12½¢
Fancy Grapes Seedless Large Size 2 Lbs. 15¢
Crisp Celery Tender Green Stalks—Lb. 4¢
Fancy Apples Jonathan Northwest 2 Lbs. 23¢
Texas Yams U. S. No. 1 Quality—Lb. 10¢
Bartlett Pears 4 Lbs. 25¢
WHITE ROSE POTATOES U. S. No. 1, Size A 10 Lbs. 43¢

Peanut Butter Values
Another Big Red Arrow Special!
Beverly Chunk or Regular—12-oz. Glass 31¢
Skippy Chunk or Creamy—15-oz. Glass 37¢
Peter Pan Regular—12-oz. Glass 33¢
REAL ROAST PEANUT BUTTER 16-oz. Glass 33¢ 32-oz. Glass 59¢

Miscellaneous
Graham Crackers Pirates' Gold—1-lb. 29¢
Graham Crackers N.B.C. Honeywald—1-lb. 29¢
Bread Mrs. Wright's Cracked Wheat—Small 16¢
Juice Town House, Grapefruit, Unsw.—No. 2 2 for 25¢
Juice Town House, Grapefruit, Unsw.—46-oz. Can 29¢
Sauerkraut Libby's—No. 2½ Can 17¢
Pyequick Betty Crocker—12-oz. Package 35¢
Hot Roll Mix Pillsbury—14-oz. Package 25¢

QUIZ CONTEST
$3200 in Prizes
Details with purchase of the New Granulated
White Magic Soap 23-oz. Package 24¢

ADVERTISED PRICES EFFECTIVE SEPTEMBER 15-16-17
AT YOUR FRIENDLY SAFEWAY IN UKIAH
SCHOOL & CHURCH STREETS

RED ARROW MEAT VALUES AT SAFEWAY
Safeway meats are always top value . . . top quality . . . and "tops" in flavor!
BEEF POT ROAST Lean Tender Chuck Cuts 45¢
SMOKED PICNICS Tender—For Baking Mild Tasty Cure—Lb. 43¢
FRYING CHICKENS Fresh—Fully Drawn or Ready Cut Frosted—Lb. 69¢
GROUND BEEF Lean—Packed Fresh Daily Tasty Good Eating—Lb. 49¢
PORK SPARE RIBS Meaty Light Ribs Eastern Pork—Lb. 37¢
STANDING RIB ROAST Of Fine Quality Beef Free of Excess Waste Lb. 69¢
SELECT FISH CUTS
Salmon Steaks Lb. 68¢
Halibut Steaks Lb. 55¢
Fillet of Sole Lb. 45¢

SAVE AT SAFEWAY
ALL ITEMS SUBJECT TO STOCK ON HAND. RIGHT TO LIMIT RESERVED.

Greater Mendocino

Press Editorial and Feature Page

Second Section

Seventy-third Year—Number 11 UKIAH, MENDOCINO COUNTY, CALIFORNIA, SEPTEMBER 14, 1949 "A newspaper that works with the public and for the public good"

Ukiah Republican Press

Founded July 4, 1876

WILLIAM G. SHACKLETON, Publisher GENE DIETRICH, Advertising Manager

Member of REDWOOD EMPIRE NEWSPAPER PUBLISHERS Unit.

NATIONAL EDITORIAL ASSOCIATION 1949 ALL MEMBER

Member 50-Year Club, American Press Association

CO. HOSPITALS TO TREAT ACUTE MENTAL CASES

The legislature passed A.B. 1706 and it is now the law. County hospitals now are permitted to treat patients with acute mental illness for a 90 day period. This would be a marked benefit to the patient and community but each local chapter, according to the News Letter of the Mental Health Society of Northern California, to meet the challenge, should organize groups and secure the cooperation of fraternal societies and other civic groups to implement this program. This county has an active Mental Health Society.

Unless active support and demand for this service is felt by the county authorities, nothing will be done according to the Mental Health Society.

Benefits of the 90-day county hospital treatment are: no commitment proceedings required; treatment of the patient as a sick individual, with active therapy, in a general hospital environment near his family and friends, and therefore possibly quicker recovery and less cost to the community.

BOB SUTHERLAND of Ukiah is reported to be driving a new car.

RED CROSS NATIONAL TRAINING CONFERENCE HELD AT BLUE LAKE

Robert K. Jardine, head of the Mendocino County chapter of the American Red Cross, and several other chapter officials were visitors Sunday and Friday of last week at a national training conference for the Pacific are, A.R.C. held at Le Trianon, Blue Lakes, until Friday.

The conference, which opened a week ago, is attended by 43 men representing chapters of the Pacific area and the national field staff.

San Francisco Red Cross leaders attending are Ralph E. Carlson, Director of Safety Services for the Pacific area, A.R.C.; his assistants, Thomas Gill and William Budd; Wesley Stone, field representative. Present from Washington, D. C., are A. W. Cantwell, administrator, Safety Services, national headquarters; Carroll Bryant, national director, Water Safety, national headquarters; W. Van B. Claussen, assistant national director, Water Safety in charge of small crafts; Richard Brown, assistant national director in Water Safety; Earl Breon, assistant national director first aid and accident prevention.

The men are studying swimming and water therapy for the disabled and physically, a new phase of the Safety Services program; also small craft safety various kinds of swimming, life saving, planning community programs, first aid, accident prevention, ski safety, industrial safety, and school education programs.

Mr. Carlson stated that figures showed one out of every six persons or about 50,000 in the Pacific area had received instruction in Red Cross First Aid during the past fiscal year. Swimming and water safety training has been given to 98,000, he stated.

REDWOOD VALLEY MEN BUILD SCHOOL GARAGE

Redwood Valley School District has reverted to the old time community spirit.

The district is building a new school and found that a new garage to house two school busses was also necessary at this time. There were no funds available for the garage so the community, or part of it, pitched in and built the garage donating all the labor.

Four of the school trustees were part of the carpenter force, none of whom are carpenters. They took with them their sons and hired men from the ranches and the result is that there is a new garage on the school property ready for the opening of the school.

John Pringle, president of the board, was a member of the carpenter staff that never missed a day's time while the job was in progress.

R. E. A. Directors To Meet

There will be a meeting of the Mendocino County Directors of the Redwood Empire Association in Ukiah at the Chamber of Commerce offices, on Friday, Sept. 16th, at 2 P.M. for the purpose of electing a Vice-President and Executive Board member from Mendocino County for the 1949-50 term.

KILL ATHLETES FOOT "T-4-L" BEST SELLER" SAYS WM. HARRIS

HERE'S THE REASON. The germ grows deeply. You must REACH it to KILL it. T-4-L, containing 90 percent alcohol, PENETRATES. Reaches more germs. Your 35c back from any druggist if not pleased IN ONE HOUR. Today at Morris Drug Store. 10-4c

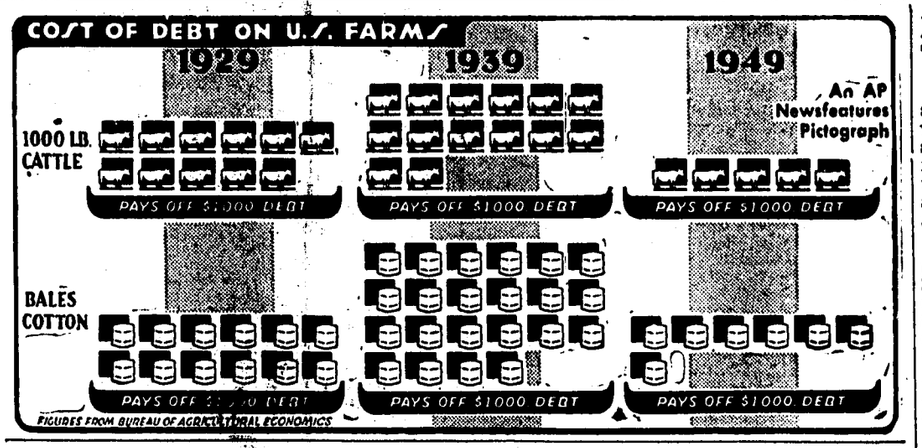

POMO MOTHERS' CLUB HOLDS BAZAAR

by Edith V. A. Murphey

On Saturday, September 10th, the Pomo Mothers' Club held a Bazaar at their Clubhouse at Pinoleville.

On long tables many items of needlework were spread out for inspection with prices attached, which seemed very reasonable. The careful stiches bore testimony that the ladies hod occuppied the ladies for many hours.

There were many pairs of hand some embroidered pillow cases, crocheted pot holders prety enough for doilies, and fancy dishtowels, these were raffled later on.

The aprons were charming, who ever had enough pretty aprons? Some had bibs fore and aft of colorful material, trimmed with contrasting braid, others were shorter, waist aprons, complete with pockets on each side and a ruffle at the hem.

There was one that wasremenicent of the Bullocks oriole, the one with the red head. It was of bright yellow, and was trimmed with rows of red green and blue rick-rack.

Among the crocheted offerings was a baby set, bootees, hood and matching sweater, all of cream colored wool, heavy to stand wear by a bouncing baby boy. There should have been more of these. They were for sale as a set or separately. They were made by Mrs. Ethel Stewart whom I had known years ago at Sherwood, when I bought some handsome "Tee" and other baskets for her for Mr. Hathaway, Curator of the State Indian museum, now housed at Sutter's Fort at Sacramento.

Another well-known basket weaver present was Mrs. Lake of Redwood Valley whose daughter-in-law is also still producing veritable gems in the Pomo weaves.

Inquiry into the reason that no baskets were for sale brought forth the fact that increasing difficulty in procurring basket materials and the tedious process of preparing it after its collection made the Indian woman turn their artistic attention to other handiwork whose material could be easily assembled.

Basketery is such an exacting art. Only perfection will suffice. The woman carry their patterns in their heads, and nothing less than mathematical accuracy will pass muster.

Visitors at the State Fair say that there was an exhibit of Washoe and Paiute baskets there. Too bad that some of our Pomo baskets, so much finer and more delicate could not have been shown also.

Of course Washoe Indians are in California too, but there is nothing like the tedious preparation of materials for Washoe baskets, that the Pomos undergo. Washoe baskets are coarser, and work up faster, nor do the Washoe have as many weaves as the Pomos.

The Pomo Mothers Club encourages basketery by finding buyers and placing fine baskets. Their President is Mrs. Caroline Clark, and both she and Mrs. Elsie Allen, or any of the Club members will be happy to take orders.

FORESTRY WORK CAMP BEING BUILT HERE

Parlin Fork Forestry Work Camp will be established in this county under the State Forestry Department. It will be located about one mile north of the Willits-Fort Bragg road where it passes Whiskey Springs.

The camp yill be one of six to be established in the state, following approval by the 1949 legislature. Convict labor will be employed and forestry projects will be carried on.

Acording to F. H. Raymond, deputy State Forester of Santa Rosa, the camp will aid in the releiving the problem of overcrowded penal institutions. The cost of housing convicts in camps is less than in prison. Added to that factor the Department of Corrections has found the outdoor work is beneficial in the rehabilitation program.

Planed for construction at the camp site are a 60 man barracks, kitchen-dining room building; recreation hall; Forestry ofice with bedrooms for foremen and truck drivers, Department of Corrections office, a 25,000 gallon water system and numerous other facilities.

One of the important projects to be undertaken is construction of a nursery for the growing of commercial forest tree seedlings. It is anticipated that the nursery will eventually produce two million trees annually. Most of the seedlings will be planted on the Jackson State Forest on understocked timber stands. They will be available at cost (in lost of 1000 trees or more) to land owners desiring to restock their forest lands.

Other projects will include thinning and pruning young timber stands, slash disposal experiments, seedling and planting experiments maintaining state Forestry roads.

Warden Duffy Confers

Warden Clinton Duffy of San Quentin, H. O. Teets, associate warden with the department of correction and Captain L. W. Thompson, chief supervisor of prison camps, were in Ukiah last week conferring with Sheriff B. G. Broaddus and District Attorney James E. Busch on the convict camp.

For the present there will be 20 men housed at the camp which is expected to be ready for occupancy the end of this month. At no time wil there be more than 60 men.

They are selected men, according to Warden Duffy; men of good records, many of them having early release dates.

MSH CANNERY IS BUSY PLACE!

The canning season at Mendocino State Hospital is in full swing according to Henry Brunges Cannery Superintendent. Latest crops to be cared for are pears and string beans.

The hospital orchards produced only 97 boxes of pears this year making it necessary to purchase more than 2200 additional boxes.

1,060 boxes of peaches were also purchased to be used for canning, however many of this number had to be rejected as unfit because they were too small and had been picked too green.

IVERNESS MAN AT FARM ADVISORS

A new and welcome addition to the staff at the Farm Advisor's office is Mr. Ralph Mitchell of Iverness, California.

News from Farm Advisor Russell Foote, now enjoying sabbatical leave in Australia, is that he and Mrs. Foote are having a delightful visit in the land Down-Under.

MISS EDNA STITT of Oakland spent several days in Ukiah visiting in the home of Mr. and Mrs. D. C. Smith. Mrs. Stitt and Mrs. Smith are sisters.

HIGH SCHOOL STUDENTS URGED TO CHECK SOCIAL SECURITY NO'S

George A. Burkhead, the manager of the Social Security Office which serves this section of the state had a word of advice today for the thousands of young folks who have worked during the summer vacation and who will soon return to school.

If the work was done in employment coming under the Social Security Tax Act all of the employers involved will be filing Social Security tax returns next October reporting the wages which were earned. These wage reports form the basis for the great bookkeeping system the government operates and which records all wages paid to individuals so that in the event of death or retirement the proper benefits may be paid.

"If you have failed to furnish your employer with your correct Social Security number", says Mr. Burkhead, "he will be unable to report your wages and as a result you or your family may some day lose benefits to which you or your survivor would otherwise have been entitled."

The Social Security Office is located in room 313 of the Rosenberg Building in Santa Rosa and is equipped to issue both original and duplicate Social Security numbers promptly to anyone who may be without one.

DOUBLE TRAGEDY STRIKES FAMILY OF MRS. W. COX

Mrs. Wesley Cox returned to Ukiah by plane last Wednesday from the Eastern Coast. The trip was originally made to be with her mother, Mrs. Catherine Gnash, 86, who was ill in the hospital. Mrs. Gnash has now recovered and returned to her home.

During the seven weeks Mrs. Cox was in the East, her brother Steven Gnash, 52 years old, died of a heart attack. Ten days later another brother, Phillip Gnash, 42 years old, also died of a heart attack. A third brother, Nestor Gnash lives in Washington, D. C.

Miss June Collins of San Francisco accompanied Mrs. Cox to the Capitol returning to her home a week later. Mrs. Cox went on to New York City, before her transcontinental flight home, where she did some buying of new fall lines for the Marianna Shop.

THE LIDO

ITALIAN OR AMERICAN DINNERS

Dining From
4 to 10 p.m. Week Days
2 to 10 p.m. Sundays
Movies Wed., Sat. and Sundays
Dining Room Closed Mondays

228 E. Perkins St. Phone 664

Advertisement

From where I sit ... by Joe Marsh

Sure You Haven't A "Blind Spot"?

As I was driving down Main Street last Saturday, another car swung out right in front of me. It turned out to be Buck Blake. He wasn't going fast. It was just that he had something else on his mind at that particular moment.

Buck's really one of the nicest fellows I've ever known. But, sometimes he gets to day-dreaming on the road. He sort of gets a "blind spot" to what's going on about him!

Now, lots of normally considerate folks have their "blind spots."

It could be anything from day-dreaming while driving a car to humming out loud at the movies.

From where I sit, it's mighty important to be on guard against your own "blind spots." The other fellow has a right to his "share of the road," too—whether it's having a taste for a temperate glass of sparkling beer or a desire to listen to some classical music if he wants to.

Joe Marsh

Copyright, 1949, United States Brewers Foundation

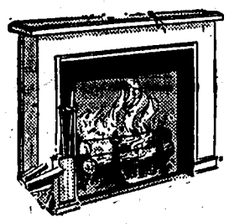

THE WARM AIR COMES OUT THE TOP

THE COOL AIR ENTERS BELOW

Circulates Heat To All Parts of The Room

THE PROVED

HEATILATOR FIREPLACE

INSTALL A HEATILATOR UNIT TODAY

Enjoy new comfort in your home or camp.

THE DIAMOND MATCH CO.

L. H. LOOSLEY, MGR.

Phone 42 235 East Perkins

1. New 2 bed room home, stucco exterior, plaster interior, asphalt tile floors. Price $6,950.00. FHA financing,
2. 3 bedroom home, breakfast nook, attached garage, well arranged. Price $7,750.00. FHA financing.
3. Old 3 bed room home, roomy, plenty of shade, cement foundation, new roof, in good condition and near high school. Price $9,200. Good terms.
4. Excellent 2 bedroom home with fire place, living room carpeted, furnace heat, attached double garage. House is situated on a double lot. Price $12,800.
5. Good bar, cabins and other rental income, good business in rural location. Hard work ,good money.

Herb Cochrane

Palace Hotel Phone 495

Good Concrete Irrigation Pipe

PAYS FOR ITSELF

Made Right — In Your Own District

FOR YOUR PROTECTION: to insure long life and maximum performance, in your irrigation system, California Associated Concrete Pipe Manufacturers maintain standards of material and construction that are even more exacting than those required by the Federal Government or the American Society for Testing Materials. Such pipe easily pays for itself in longer life and lower maintenance.

UKIAH CONCRETE PIPE CO.

Ukiah, Calif.

South State Phone 69

WATER SYSTEMS

FOR EVERY NEED

IRRIGATION • HOME • INDUSTRIAL
• SHALLOW AND DEEP WELL PUMPS
BOOSTER PUMPS • PRESSURE SYSTEMS
• PIPE LINES

34 years of continuous service to the people of Sonoma and Mendocino counties through good times and bad

☆

HARVEY M. BERGLUND

338-40 Second St. SANTA ROSA Phone 358

15 minutes with Chrysler

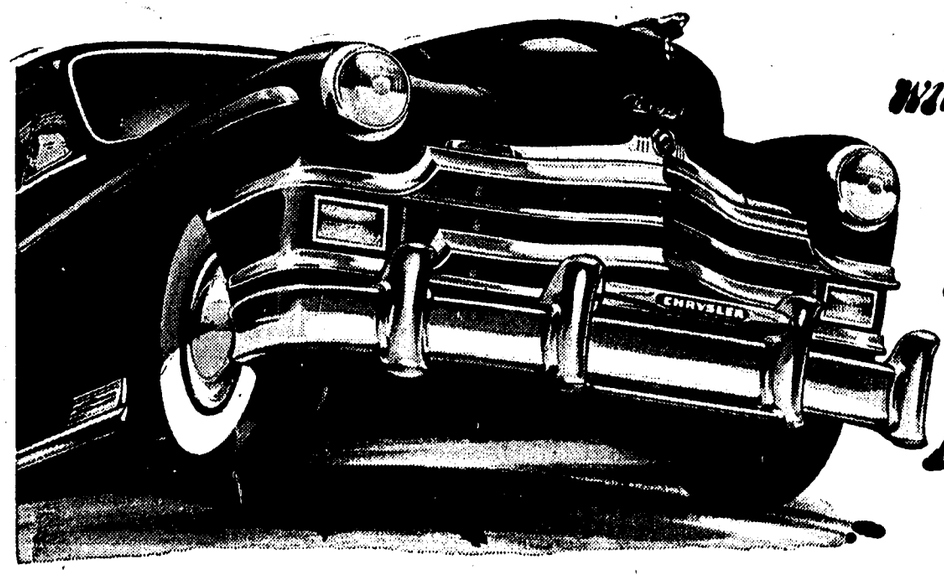

will show you things you never dreamed possible!

You'll see the only passenger car engine that's *completely waterproof* . . . that can run through flood water like no other car . . . that can sit all night in the heaviest downpour yet start up instantly.

You'll feel the new ease of the steering wheel that's *perfectly balanced* instead of being off-center.

You'll see the first safety cushioned dashboard ever designed to protect your children!

You'll see an engine that goes 5000 miles without needing an oil change!

You'll see windshield wipers electrically operated! Free from engine pressure, they don't stop when you need them most!

You'll see a car with Safety Rim Wheels—blowouts won't throw a tire under almost any driving condition!

You'll see 50 new improvements that make Chrysler the most beautifully engineered car today! . . . A pleasure to drive, thrifty to own. Phone, let us bring you a car.

let the car prove it!

UKIAH MOTOR SALES, 301 South State St., Ukiah

HAPPENINGS IN ROUND VALLEY

By Grace O'Ferrall

Medico From Iraq Visits

Interesting guests of Dr. and Mrs. Dick Welch recently were Dr. and Mrs. John Karmey and son who recently arrived in the United States from Iraq. Dr. Karmy who is an Arabian, born in the city of Jeruselum, was educated in the United States but returned to Arabia where he did Missionary work. He came to the United States with plans to live here and practice medicine in this country. Dr. Karmy was a former classmate of Dr. Welch.

Mr. and Mrs. Clarence Brown and Mrs. Russell Crockett were Ukiah business visitors last Tuesday.

RANCHER FIGHTS BLAZE OVER HOUR

Wednesday morning a light shower fell in Round Valley and again in the afternoon. Though is was not heavy enough to settle the dust it dampened the atmosphere enough to put out some of the menacing fires and clear away the unpleasant smoke. Last Saturday afternoon as the State Fire crews had just returned to Covelo from the Shultz, Weymouth fires on the hills west of Round Valley and were preparing to return to their different districts in Mendocino County when a call came in from Bald Mountain for help on a fire which was endangering the buildings on the Cleo O'Ferrall ranch in that district. Only through the quick action of a neighbor, Ted O'Ferrall, were the buildings saved. He had gone across Hulls Creek from his property on horseback to look after some cattle when he noticed smoke rising on the mountain above his ranch.

He immediately returned home and took a pick and went to locate the fire. Upon finding it he rushed to the nearest phone and called for help, then returned to the scene of the fire which was nearing the Cleo O'Ferrall barn. Fighting fire by himself for an hour he managed to keep the flames back until help came. This ranch is some 20 miles north of Covelo and is not occupied most of the year. There is no brush or trees within several feet of the barn but the grass was burnt completely around the building to within three feet of it. If the wind had not been blowing, the fire in the opposite direction there would not have been any posibility of saving it for part of the corral was destroyed and posts and poles stacked near the building burned and had to be pulled away when they caught fire. The house which is located some distance above was not so near the fire but had the barn burned would probably gone also.

Mr. and Mrs. Glenn Barrass took their daughter to the bus depot at Willits last Friday where she took the bus to return to her classes at U. C. in Berkeley.

Don't Worry About Losing Your Driver's License.

Insure With FARMERS for Only

$12.20

EACH SIX MONTHS

(Current Rates)

Plus $5.00 Non-recurring Fee at inception of policy for $5000/$10,000 Bodily Injury and $5000 Property Damage.

Why Pay More?

E. L. WRIGHT
District Agent
715 South State St., Ukiah

Phone 812

GENE J. ROSSI
Local Agent
Phone 2392 Boonville

FARMERS INSURANCE GROUP

Nat'l Standard, Non-Assessable Policy

OUR FURNITURE REPAIR AND REFINISH SHOP

NOW OPEN

UKIAH VAN AND STORAGE CO.

Moving and Storage

LOCAL AND NATION-WIDE

AGENT AERO-MAYFLOWER TRANSIT CO.

Phone 440-J 187 E. Gobbi St.

Do Your Own ...WIRING...

SAVE 50% OR MORE

WE HAVE A COMPLETE STOCK OF WIRING SUPPLIES

Boxes Entrance Cable Wire
Outlet Plugs Conduit Romax
Switches Meter Bases Fuse Panels

APPLIANCES

Lighting Fixtures Electric Heaters
Water Heaters Ranges
Refrigerators

ENTRANCE SERVICES MADE UP, READY TO HANG

LICENSED ELECTRICIAN TO ADVISE YOU

Wright's Electric

289 N. Main St.

Ukiah — Phone 693-W

ELECTRICIANS FOR HIRE — $3.50 PER HOUR

ELECTRICAL CONTRACTING

ASK FOR FREE BOOKLET, "FARMSTEAD WIRING"

Final Services For Emma Ledger, 83

Funeral services were conducted Sunday afternoon, Aug. 28, for Mrs. Emma Ledger who died at her home in Round Valley, Aug. 26. She was a native of Round Valley, having been born here 83 years ago.

Mrs. Ledger is survived by her daughters, Mrs. Frances Duncan and Mrs. Mary Britton, 17 grandchildren and 37 great-grandchildren.

Reverend Ernest De Ford conducted the services. Jeanne Scott sang "The Lord's Prayer," accompanied on the piano by Mrs. Alter. Carl Delgado sang "The Lord Is My Shepherd" and "Safe In the arms of Jesus," accompanied by Mrs. De Ford.

Interment was in the Headquarters Cemetery.

Mrs. Frank Goodnow, Miss Edith Goodnow and Miss Irene Goodnow of Meridian visited last week at the Gordon Thrash home.

Mrs. Bill Clark returned to her home last Tuesday after having surgery at the Howard Memorial Hospital in Willits. Her brother, Robert Lovejoy, drove her home in his car.

On Thursday night of last week a group of friends and relatives gathered at the Bill Clark home to celebrate the birthday of Mrs. Clark's father, Mr. Geo. Lovejoy, who was 79 years old. The congenial gathering included the guest of honor, Mr. Lovejoy, Mr. and Mrs. Bill Clark and son Warren, Mrs. Lee Clough and three children, Mr. and Mrs. Jim Walters and Mr. and Mrs. Bob Lovejoy. Ice cream and cake were served at the close of the evening.

Here From Brazil

Mrs. Roger Perkins and small daughter Margaret Noel are visiting at the home of Rev. Roger Perkin's mothers, Mrs. Charlie Lovell in Covelo. Mrs. Perkins who with her husband has been stationed in Brazil recently flew from Brazil to the United States for a three months visit with her mother and sisters and other relatives in Santa Rosa. Rev. Perkins and oldest daughter Barbara remained in Brazil with his missionary work. Their headquarters are at Montes Claros and with the plane Rev. Perkins purchased in the United States and flew to Brazil in, it is posible to cover a vast territory which could not be reached otherwise in so short a time. Mrs. Perkins states that the Mission has found the airplane such practical equipment that it has bought another one and also a jeep. These planes are not only used for general missionary work but are also used for medical purposes. Mrs. Perkins will go back to Santa Rosa but plans to return to the valley for the Roger Perkins Missionary Meeting in October.

School In Session

Schools opened in Round Valley Tuesday morning September 6,, with the Round Valley Elementary school leading in attendence of 115 pupils. The Reservation school came next having 75 pupils. The High School opened with an enrollment of 55 students

Barbara Hagne one of Round Valley Highs popular Junior girls is attending school at Hollister this year. Barbara is staying at the home of a cousin of her mothers, Mr. and Mrs. Floyd Fisher. There are two children in the Fisher family a boy and a girl near Barbara's age, and they also have a ranch where Barbara can ride horseback. The school she isattending is the San Bonita County High School which is a consolidated school with busses coming from al parts of San Bonita County and an enrolment of over 700 students.

Miss Shirley Stevenson returned from a visit recently with her father. She was accompanied by her cousin Margot Denes of Berkeley who spent several days visiting in Covelo. On Tuesday of last week Shirley's mother Mrs. Christine Shultz drove the girls to Willits where Margot took the bus for her home in Berkeley.

Eversole Mortuary

E. A. EVERSOLE
W. R. EVERSOLE

A UKIAH INSTITUTION SINCE 1893

School and Henry Streets
Phone 106

New power, speed and sleekness are expressed in the advanced design of Studebaker's 1950 passenger car models. Embodying a complete change in frontal appearance and fender treatment, these cars designed by Raymond Loewy Associates appear to be in motion even when they are standing still. Shown here is the 1950 Studebaker Commander convertible.

COVELO MAN IN GERMANY WITH U. S. ARMY

Rct. Floyd E. Wright, who is married to Mrs. Carmelita Wright of Covelo, is at present assigned as a Wrecker Crewman with the 559th Ordnance MAM Company. The 559th Ornance MAM Company is attached to the United States Army Airlift Support Command, according to the USAASC of Frankfurt, Germany.

A former student of Covelo Union High School, Rct. Wright has been in the Army since April 1943 and with his present unit since December 1948.

The United States Army Airlift Support Command has been one of the important cogs of the Berlin Airlift. Its mission includes support of the combined Airlift Task Force in loading and unloading operations at Rhine, Main and Wiesbaden Air Bases, as well as the responsibility for control and movement of supplies into and out of these Air Bases.

Ceramic Kiln Brought To Valley

During a recent trip to San Francisco Mrs. Dick Welch purchased a small kiln with plans of starting a class in Ceramics in Covelo in the near future.

STATE FAIR VISITORS

Visitors at the State Fair from Covelo this past week were Mr. and Mrs. Glen Barrass and children Ira and Glenna who came home from college for the holidays and Mr. and Mrs. Marion Terry, Mr. and Mrs. Rollie Brown, Mr. and Mrs. Albert Brown, and Mr. and Mrs. John Rohrbough. Mr. and Mrs. Fred Welch of Chico flew into Covelo in their Stinson plane early Friday morning and picked up Mr. and Mrs. Bill Mooy. The party then flew on to the Fair in Sacramento where they spent Friday and Saturday returning to Covelo late Saturday evening.

Welcome A Son

Mr. and Mrs. Sam Rowe are the proud parents of a baby boy born by Ceasarian operation at Lakeside Hospital. Dr. Dick Welch was the attending physician. The baby was named Samuel after his father, who is employed on the Newhall ranch.

Mr. and Mrs. Evan Rohrbough Mrs. Myrtle Rohrbough and Mrs. Lucy Bush left recently on an extended trip which will take them across the northern part of the United States and Canada through Ontario and Montreal. They will re-enter the United through the New England States to Washington, D. C, thence to West Virginia where Mrs. Bush's home is. Their trip home will be made via the southern route accross the States to California, stopping at the many interesting points along the way

Agriculture Instructor at Redwood Valley High Schol, George Wilson, took three Future Farmer boys to a Future Farmer Camp near Sacramento last Wednesday morning. At this camp a planned program with the highlight being a visit to the State Fair at Sacramento was prepared for Future Farmer boys from various parts of California. Boys from Covelo who enjoyed this trip were Roger O'Ferrall, Mickie McClane and Travis McCulloch. The party returned to Covelo Friday.

Mr. and Mrs. Clyde Riffe returned recently from a two weeks vacation trip to points south. Attorney Jack Hogshead of San Francisco returned with them for a short vacation in Covelo. Others vacationing at the Riffe home were Mr. and Mrs. William Bush and daughter of Walnut Creek.

Mrs. Clara Doty and daughter and husband Mr. and Mrs. Melvin Springer of Santa Barbara are visiting at the home of Mrs. Dotys brother, Tom Hill and Mrs. Hill. Other recent visitors of the Hill family were Tom Hill, Jr. and son Larry of Alameda and eonard Thatcher of Wodland.

Improvement Club Meets October 5

September 1, the Executive Board of the C.W.I.C. met at President Mrs. O. H. Sitterle's home. Those who sat in at the meeting were Mesdames O. H. Sitterle, Leslie Conner, Edna Bond Elmer Bauer, Mart Hurt, Byron Hurt, John Rohrbough, Evan Rohrbough and Tom Hill.

This committee is making plans to accomplish many things this coming year. The Year Book Committee will compile the 1949-50 issue of the club book.

Refreshements of iced tea were served during the meeting.

The first regular club meeting well be held Wednesday, October 5, at the Club House. Mrs. John Rohrbough and committee will be in charge of the afternoon.

Mr. and Mrs. Raymond Schulte of Longbeach were guests of Dr. and Mrs. Dick Welch over the Labor Day Holidays, Mrs. Shulte is conected with the Edison Co. and was on a vacation. They hope in the not too distant future to setle in a rural community such as Round Valley.

Mr. and Mrs. Henry Hayden and small daughter Terry and Jacquie of Ukiah visited relatives and friends in Covelo over the the Holiday week end.

Peacock Startles Driver

Stanley Alter son of Reverend and Mrs. Gray Alter who had spent the Labor Day holidays in Covelo with his parents was leaving the valley last Monday evening to return to his job in Oakland when a peacock suddenly fluttered into the road in front of his car, causing him to loose control and crash into a tree. The accident ocured in front of the Newhall driveway South of Covelo just before the road leaves the valley. Except for a severe gash above his right eye and one on his leg and being quite badly shaken he was otherwise unhurt. The car was badly smashed. Mr. Alter returned to his parents home where he remained last week.

Dan English and Mart Hurt who have been in the Willits Hospital under the care of Dr. Welch have both returned to their homes in Covelo and are reported recovering nicely.

George Sutton of Los Banos who has spent the last ten days visiting at the home of his step grandfather the Les Conners left for home Friday. Les Conners drove him to Willits where he was met by his mother.

Mister Breger

"Pardon me, may I have an ash tray, please?"

Susie Q. Smith

By Linda and Jerry Walter

"Let's go out in the kitchen and talk..."

MUGGS AND SKEETER

BY WALLY BISHOP

Mickey Mouse

By Walt Disney

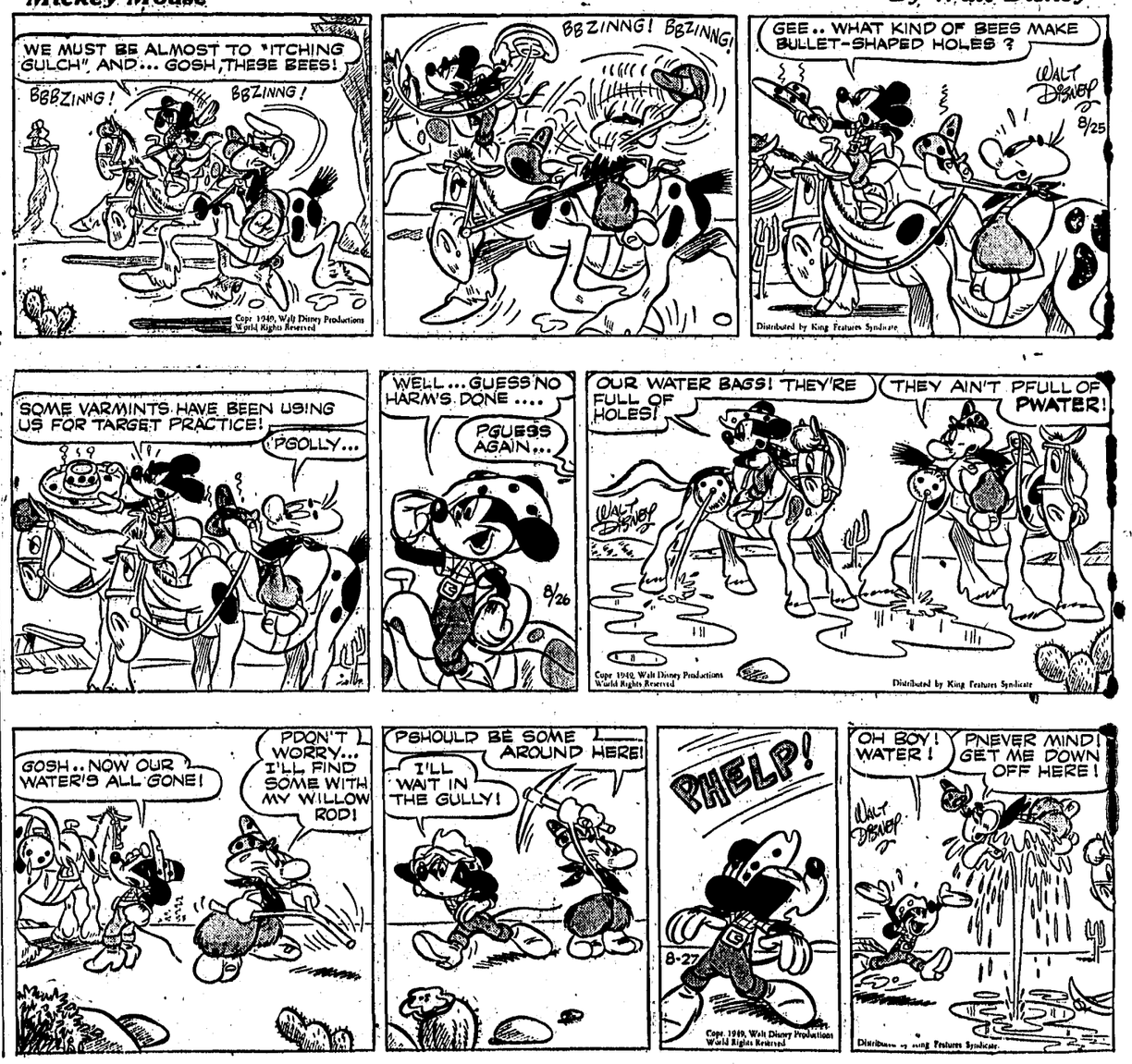

BARBECUE FEED TO CLIMAX PEANUT LEAGUE PRESENTATIONS

All players, managers, and everyone else who has umpired or assisted at the ball park in the operation of the peanut league will be given a dinner-barbeque feed at the local City Park this coming Saturday afternoon.

Bob Sandelin has been announced as chairman of the event and promises a real event for the the some 135 who will be expected to attend.

The event was made possible by the funds raised at the soda stand during the league play just completed.

A feature at the event will be the awarding of the team and individual prizes won during the league play which were given by Ukiah merchants backing the peanut league.

The winners of the various awards may be seen in another part of this paper.

Chairman Sandelin has asked that any parents wishing to assist in putting over this event may do so and may contact him at the Palace Hotel for details.

CHICKEN PICKINS

N & S
RANCH HATCHERY
Baby chicks & Starter Pullets
PHONE 18F2
LAKEPORT

POTTER VALLEY

DRAKES BUY UKIAH HOME

Mr. and Mrs. Jake Drake have bought a home in Ukiah and are moving there to live in the near future.

Leaves For School At San Luis Obispo

John March, son of Ed March, left last week for San Luis Obispo to enter the Agricultural College there.

Mr. and Mrs. William Wilson and two children of Glendale are spending a week with Mr. and Mrs. Tom Fox. Mr. and Mrs. Frank Fox of Santa Rosa are up for two weeks.

Mr. and Mrs. Granicher of San Francisco spent a recent weekend at their place here (the old Tod McGee place).

Mrs. Sylvia Foster and daughter Belva and niece and nephew Lois and Kenny Kirkland, all of Santo Rosa, returned home Monday of last week after a vacation of a week at the home of Mr. and Mrs. Rodney Farnsworth.

Mrs. Olga Spotswood, Mrs. Josie Norman and Mrs. Jean Ham have returned from the two weeks teachers workshop at Mendocino Woodlands.

Mr. and Mrs. Kenneth Hopkins of San Francisco, newlyweds of about a month, spent the weekend here with relatives. The new Mrs. Hopkins was a nurse employed by Dr. Barr of Lake Co.

Mr. and Mrs. Jerry Poulos and children of Eureka spent the weekend here with Mr. Poulos' parents, Mr. and Mrs. Paul Poulos.

Ed Sack and his assistant, Mr. Stott ,were rescuing fish on the coast a few days last week and returned home Friday.

Mr. Timeplan...SAYS:
"Buy now, and save! Get that new range with Timeplan financing."
Save time... Save money buy with Timeplan
Thousands of authorized Timeplan dealers provide low-cost Timeplan bankredit for the easy payment purchase of modern home appliances. Look for the Timeplan emblem when you buy. And be sure to sign the green Timeplan contract. It saves you money.
Bank of America
NATIONAL TRUST AND SAVINGS ASSOCIATION
MEMBER F.D.I.C.

You can always make money with a McCulloch!
Wherever there's wood to be cut, there's profit to be made with a McCulloch chain saw. Blade sizes are available for every type of cutting operation, from felling giant redwoods to making fence posts. You can increase your earning capacity—make extra dollars for a long, long time—by investing now in a dependable cost-cutting McCulloch.
You're Invited Within the next few days, stop by our store for a real demonstration of wood cutting. Or give us a call and we'll try to arrange a show for you at your place. There's no obligation. We just want you to see what a McCulloch can do.
6 Models Available
HOLZ CO.
East Clay Street Phone 1180

SPORTS

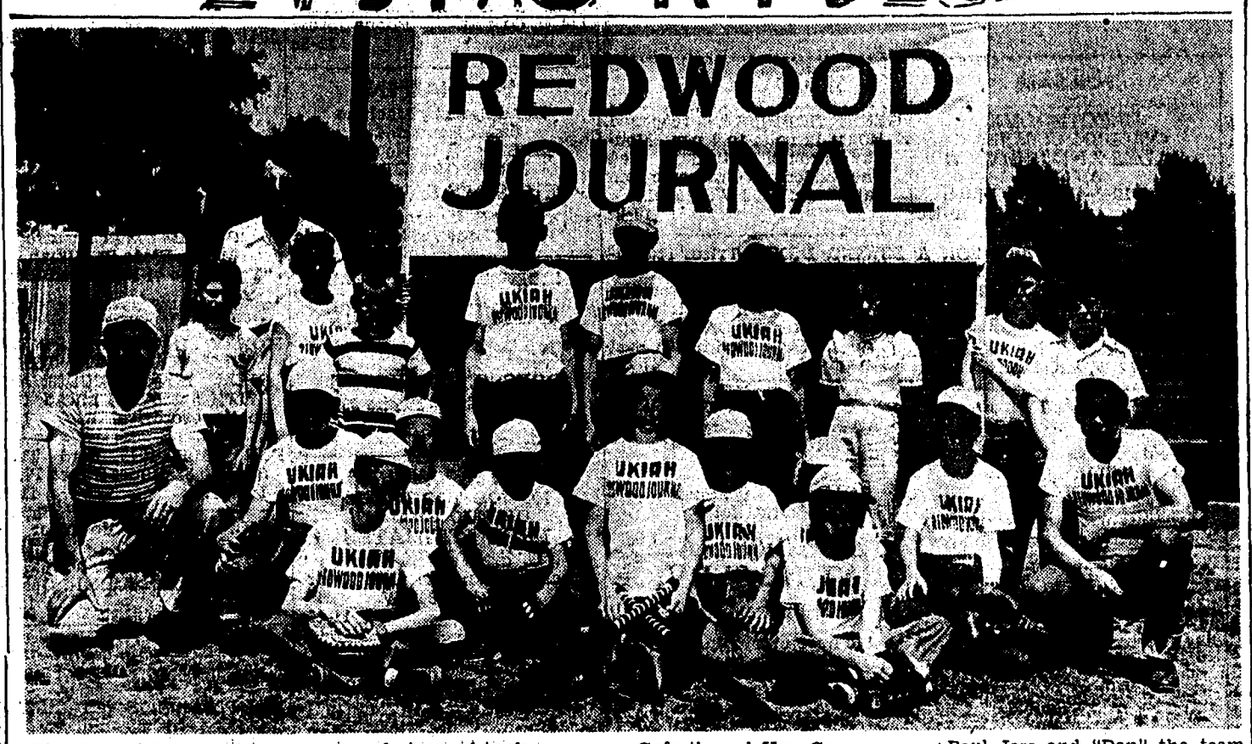

The Journal Jets as they were named spontaneously in a dug out conference have played good ball this summer in the Ukiah Peanut League which is composed of youngsters between the ages of nine and twelve.

Standing in the top row left to right: Dean Richardson, Craig Bosworth, Donald Tostum, Doug., Tommy Roviera, unentified, Steve, Janet Gowan, Tommy Goforth and Ken Gowan.

Seated (l-r) is Les Weselsky, who has ben active coaching the team, Ronald Wise, Tommy McGimsey, Donald Clark, Norma Kirk, Warren Kirk, Jimmy Jones Paul Jess and "Dan" the team manager.

Other players who have been active with the team this summer are William Martinez, Eddie Lavilletta and Ruth and LeRoy Rickey.

PEANUT LEAGUE TROPHY WINNERS

Winners of the prizes donated by Ukiah Merchants supporting the city's first league are as follows. The final league games were played last Saturday. Playoff games do not count in the awarding of prizes.

Most runs scored: Floyd Rovera Felbusch Contractors (15). $5.00 in cash donated by Jim Jardine, New York Life Insurance Agent, Ukiah.

Pitcher with most strikeouts: Bill Miller, Felbusch Contractors (34). Ten Banana Splits, donated by Maple Cafe.

Most Home Runs: Tom Banks, Vevoda Chevrolet (5). $10.00 merchandise order at the Sport Center, donated by Joe Harlan, Sport Center.

League leading hitter: Duane Southwick, Flavorland Drive In 10 for 15, .666 average. Engraved trophy cup, donated by Ukiah Chamber of Commerce.

Player making most errors: Manuel Perry, Press Pirates (8). One of Ukiah's Finest Dinners, at the Fawn Cafeteria, donated by the fawn.

Player with lowest batting average: Jack Foucault, Flavorland Drive In (none for sixteen, average .000). A Shaffers Craftsman Fountain Pen donated by Mortys Variety Store.

Most triples: Tie between Evie Ringstrom, Vevoda Chevrolet, Don Shieck and Charles Meyers of the Elks Club. (2 each). One plane ride, donated by Ukiah Flying Club, Bill Bettenbender, Ukiah, California.

Most Stolen Bases: Larry Hallman, Felbusch Contractors. Five Cell Eveready Flashlight donated by Medico Drug Company, Ukiah.

Player getting most walks: Tie between Manuel Perry, Press Pirates, Richard Palandini and Larry Hallman, Felbusch Contractors. One pair Genuine U.S. Keds donated by Dave Spencer at Bermans Mens Store.

Player getting most hits: Tie between Tom Banks, Vevoda Chevrolet and Alex Stewart, Flavorland Drive In. One Hollywood Rogue Sport Shirt, donated

Team Prizes

Team with highest batting average: Felbusch Contractors (.378). Two swims for team players and managers at Ukiah Swimming Pool, donated by New State Hotel, Ukiah.

Team making fewest number of errors: Elks Club (5). One night skate at Skateland for team players and managers, donated by Charles Lewis of Ukiah Glass Company.

Team making fewest numebr of runs: Davis Shell Oilers (23).

Prize to be announced, donated by Hiway Lumber Company, Ukiah.

Team displaying most outstanding sportsmanship during league: Hubbell Signs. One free pass to 14 players and managers to Ukiah Theatre, donated by Boy Scouts of America, Ukiah.

Two additional prizes, those for most valuable boy player and most valuable girl player will be announced Saturday. Votes by the nine team managers will determine the two winners. Each manager has three votes, first choice counting 10 points, second 5 points and third two points.

LAST CALL FOR GOLFERS!

The qualifying round for the City Championship Tournament has been extended another week. Bob Clarke, pro at the course urges all players to make this autumn tournament the best of the year.

He wants 16 players in the Championship bracket and 16 players in the first flight.

KRAFT COMPANY EMPLOYEES OBSERVE 30 YEAR ANNIVERSARY

More than one thousand tickets were issued for the gigantic E. C. Kraft Company picnic held last Sunday, September 11, at the Odd Fellows Park on the Russian River near Rio Nido, commemorating the thirtieth anniversary of the founding of the business

Attendance was limited to employees of the four E. C. Kraft Co. stores in Santa Rosa, Fort Bragg, Ukiah and Napa, and to repairmen and operators connected with the automotive trade

Games and a variety of entertainment were organized as early as 11 a.m. and during the day fifty gate prizes were awarded. Barbecued chicken was the main dish for the picnic dinner and among the chefs was E. C. Kraft, owner of the four stores.

L. L. Whitmore, manager of the Ukiah store reports that close to 100 employees and guests connected with the automotive trade drove down from Ukiah.

GOLD NUGGET CONTEST BOOSTS SUNDAY SCHOOL ATTENDANCE

The Ukiah Christian Church is now completing a most successful summer program which has substanially increased attendence for its Sunday School classes. A Gold Nugget Contest which ends on Promotion Day, September 25, has won the whole hearted applause of young church-goers.

Rules and explanations of this game of the fortyniners were announced as folows:

Meaning of Words:

Nugget, - Imitation Lump of Gold in five sizes; $1.00, $2.50, $5.00, $10.00, $20.00.

Tenderfoot,- Any person, young or old, who attends S. S. for the first time since June 15, 1949.

Prospecter,- When a Tenderfoot attends his second Sunday.

Old Timer,- Any person who has attended this S.S. at least once since June 15, 1949. Also, a Prospector when he attends his third Sunday.

How to get Nuggets.

Every boy or girl who is present at 9:45 Sunday morning will receive a $2.50 Nugget.

If present, but coming after 9:45, they wil receive a $1.00 Nugget.

If kept away because of illness they will receive a $1.00 Nugget.

If away from Ukiah but attend another S. S. they will receive a $2.50 Nugget.

Any boy or girl bringing a Tenderfoot will receive a $5.00 Nugget.

On the day that Tenderfoot becomes an Old Timer he will receive another $5.00 Nugget.

On the day a boy or girl Tenderfoot becomes an Old Timer he or she will receive a 5.00 Nugget

Regular attendence on time will help, but every Tenderfoot you bring who becomes an Old Timer will bring you a big shiny $10.00 Nugget!

New Testaments were awarded to the first three students to receive $40.00 in nuggets. Prizes will be awarded according to the value of nuggets retained by each child and the three top winners will receive a trip to San Francisco and the famed San Francisco Zo.o

Early colonial families often made nails by hand to earn extra money.

WHAT— A LAWSUIT AGAINST me?
A little accident on your promises, home or business, can mean just that. Avoid this possible financial loss with our modern liability insurance policy.
BASSIE Insurance Agency
111 W. Perkins St.
Phone 713 Ukiah, Calif.

ENJOY Richer Finer SCHENLEY
RARE BLENDED WHISKEY 86 PROOF. 65% GRAIN NEUTRAL SPIRITS. SCHENLEY DISTRIBUTORS, INC., N.Y.C.

MERK RADIO SHOP
SALES — SERVICE
SATISFACTION
TAKE A PHILCO PORTABLE ON YOUR VACATION
352 N. State St. Phone 6[illegible]

DR. ROY M. SWAIN
OPTOMETRIST
Hours 8:30 to [illegible] or by appointment
Eye Examinations
Visual Training
Fitting of Glasses
Phone Ukiah 908-W
309 W. Standley St.
Ukiah, California

SCHOOL TIME
Jeans and T-Shirts

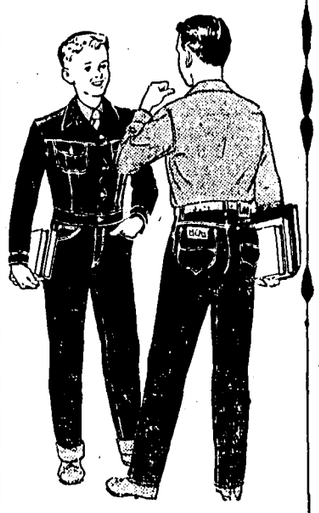

BEE JEANS
Sizes 1 to 16
$2.2[illegible]
BEE JACKETS
$2.25 to $2.6[illegible]
BEE JEANS and JACKETS
$3.05 to $3.4[illegible]
T-SHIRTS
plain colored ..... 5[illegible]
striped T-shirts..... $1.25
sizes [illegible] to [illegible]
We carry a complete line of childrens Roy Rogers clothing, for ages 1 to 16 years.
BAUMAN'S
309 Mendocino Ave
SANTA ROSA

FEIBUSCH CONTRACTORS MOVE TO CHAMPIONSHIP PLAY OFF BERTH

The city's first Peanut League came to a close last Saturday afternoon with four regularly scheduled played. The Felbusch Contractors, who went through the season with 8 wins and no losses are on top, they have but to win over the team in second place to be champions. This game will be played as soon as the second place team has been determined.

In the first game Saturday the Felbusch Contractors took the Press Pirates into camp by the tune of 6 to 1. Bill Miller pitching for the Talmage team held the Pirates at bay the entire game, and only in one inning did they show anything. Neal Renfroe pitched for the Pirates and did a creditable job against the hard hitting Contractors. The Pirates still have a slight chance to get into the playoffs, providing they win over the Palace Hotel Bellhops in a replayed game tonight at the ball park starting at 7:30 PM. The game will be in the first half of the third inning, Palace Hotel at bat, one out, and runers on second and third, the score is Palace 4 and Press 2 at this point. The Pirates will definitely have to come from behind to take this game, if they can do that they will end the season with 6 wins and 2 losses and be tied with the Elks and Vevoda for second place.

The second game Saturday saw the Elks Club go down to defeat at the hands of the inspired Vevoda Chevrolet nine 3 to 0. It was Vevoda all the way as Evelyn Ringstrom kept the hard hitting Elkers bats silent. By winning the Chevrolet team tied the Elks for second place.

The third contest was won by Flavorland Drive In as they smashed out a 28 to 5 victory over the Redwood Journal Jets. The Drive In team broke the seasons record for the most runs scored in one game as they took advantage of the Jets pitchers wildness and their own hitting to win with ease. The defeat kept the Journal team tied for the cellar while the Chiefs ended the season with a4 won and 4 lost percentage.

In the final tilt the Davis Shell Oilers (All Girls) provided the fans with a real come thru performance as they came from behind in the fifth and final inning to score two runs and beat the Hubbell Signs Club 3 to 2. It was an even contest from the start with Hubbells scoring their two runs in the second inning. The girls scored one in the third and two in the last of the fifth to come out on top. Shirley Maurer pitched the entire game for the Oilers while Harry Stewart was on the mound for the Hubbell Men. The win by the Shell team put them in sixth place in the final league standings.

FARM PLACEMENT REPRESENTATIVE HERE

Charles Grant, Farm Placement Representative of the Department of Employment was a visitor in Ukiah Thursday.

They're stand-outs in pulling power and staying power!
STUDEBAKER TRUCKS

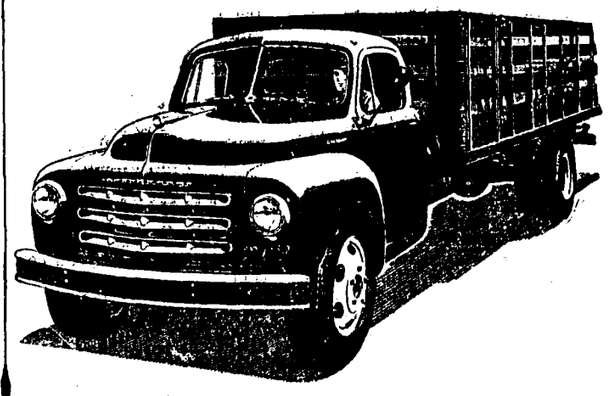

• Owner after owner reports that Studebaker trucks out-perform and out-economize anything on wheels of their size and wheelbase!
• Owner after owner reports that drivers prefer the easy-handling, restful-riding new Studebakers to any other trucks in a fleet.
• Stop in and check up on the out-ahead design, out-ahead ruggedness, out-ahead gas economy, out-ahead value of the new Studebaker trucks.
FORREST HUGHES
STUDEBAKER ASSOCIATED SERVICE
585 N. State Ukiah Phone 212

MOVING STORAGE
Take advantage of our complete Moving and Storage Service
MENDOCINO VAN & STORAGE
Call us for Free Estimates on Long or Short Distance Moving
Phone 1044-M — Night 37-F-3
ARNOLD AND ED BOGNER
156 E. Standley

RANCHERS ATTENTION
We can supply
CHICKEN MANURE — COMMERCIAL FERTILIZERS
LIME — at a saving
Spreading Equipment Available for Orchards and all other crops
FREE ESTIMATES GIVEN
STAMPER & BACON
Box 14, Petaluma
Phone Collect 834-R or 2[illegible]

When we accept the serious responsibility of complete funeral service, our decisions must be right ... and in accordance with your wishes. Your call to us brings you sympathetic, efficient assistance.

LANCE & ZIMMERMAN
UKIAH CHAPEL
24-HOUR AMBULANCE SERVICE

The Classified Section...

BUY AND SELL HERE

The Ukiah Republican Press

Published every Wednesday at Ukiah, California. Offices at N. School Street.

Entered as Second Class Matter at the Post Office at Ukiah Calif., under the Act of Congress of March 3, 1879.

WILLIAM G. SHACKLETON
Publisher

Representative of the Associated Press

Subscription Rates

Per year by mail	$2.50
Per copy by mail	.10
Per copy at newstand	.05

Telephones

Editorial Office	360
Press Room	361

CLASSIFIED AD RATES
Five average words to the line
Minimum Charge 60 cents

1 Time	.15 per line
2 Times	.25 per line
3 Times	.30 per line
4 Times	.35 per line

DISPLAY ADVERTISING RATES UPON REQUEST

REAL ESTATE

NEW 3 bedroom house reduced for quick sale. Call 127W. 11-2c

FOR SALE — Three - bedroom home of 1200 sq. ft., partly furnished, lot 95x200, 2 car garage, horse barn, shrubs and lawn. Located on Apple Ave., Ukiah WriteP. O. Box 690, or phone 212. Forest Hughes. 11-3c

MOTEL — Three singles, three doubles; strictly modern 5-rm. home, ½ acre of beautiful grounds; Bendix equipped laundry; fruit and nut trees, berries and grapes. Will take income property in trade. Owner, the Garden Motel, Cloverdale. Courtesy to brokers. 10-2c

FIVE large rooms, bath and service porch, 1120 square feet. Was $9850. Now $9,250 if sold before September 26, 1949. 1023 West Perkins, phone 354-M. 9-3p

1½ ACRES, eight miles north of Ukiah. Five room unfinished house, 800 ft. highway frontage, live stream, shade trees, electric pressure system. House livable. Price $4750. Terms. Phone 26-R-11. 8-tfc

HOUSE and extra lot, located on West Standley street. Property extends to the center of Gibson creek. Livable but unfinished Price $4,200.00.

LARGE 9-room house and approximately 30 acres of land, near city limits. Several choice hillside lots with panoramic view of Ukiah valley. City water. Price $14,750.00.

APPROX. 200 ft. of frontage on highway No. 20, 3 miles from Ukiah, 2-bedroom home, garage, well and pressure system. Good business location. Price $9500.00.

North of Ukiah, near the auction yard. 5 acres of land and 2-bedroom home. Price $7875.00.

FRED A. NASSIE
REALTOR
311 N. Perkins St. Phone 1596
4-tfc

WE SELL
Homes, stock ranches, farms, motels, resorts, hiway properties, business opportunities.
For quick sale of properties of merit, list with Strout Nationwide service — over 600 offices Coast-to-Coast.
See CONREY of
STROUT REALTY
652 S. State St. Ukiah. Ph. 804

BUSINESS OPPORTUNITIES AND REAL ESTATE

We have listings on
ALL TYPES OF BUSINESS
throughout the Redwood Empire
ALSO
HOMES AND RANCHES
SEE O. E. LONG
311 N. State St. Phone 83-W
35-tfc

RANCHES, HOMES
and other Real Estate listings wanted
MARKLEY J. YOUNG
Preston Bldg.
103 South School Street
Phone Ukiah 7 2-tfc

HOMESITES in Burke Subdivision, Talmage Road; all utilities in. Some good business locations left. Lots 75x150 and larger. Small down payment will handle. Phone 1528-M. 2-tfc

REAL ESTATE

FOR SALE—3 lots 50x100 ft. 1 with partially built 2 bedroom house. Reasonable. 1101 W. Standley St., Ukiah 11-2c

NEW 3 bedroom house reduced for quick sale. Call 127-W. 10-2c

FOR QUICK SALE
List your home with
STROUT REALTY
South State Street, Ukiah.

FOR SALE

SEE .....
BECHTOL
for
FISHING TACKLE
and
AMMUNITION
109 S. State Ukiah

FOR SALE—38 Police Special, 4 inch barrel; Excellent condition. Holster and box of shells. $45.00. F. H. Morgan, 444 N. State. 11-2p

OAK AND MADRONE WOOD phone Cloverdale 72F12 or ask for Withrow's Store. 11-4c

LUMBER FOR SALE
DIMENSION and boards No. 3 Douglas Fir, surface 4 sides, pr. $39 per M. No. 4 Douglas Fir, surface 4 sides, pr. $22.50 per M
STOLL LUMBER CO.
3 miles North of Ukiah
Highway 101 and 20
Open Saturdays
Phone 439-J 11-tfc

ONLY $567 DOWN and you too CAN BE DRIVING THE NEXT LOOK IN CARS—1950 STUDE DELUXE CHAMPION. 11-3c

SPRING COT—with adjustable head rest, and mattress. 620 Joseph Street. 11-1c

THREE BARNS at Fairgrounds for sale. The three barns known as the 4-H barn, 60 by 160, the swine barn, 50 by 110, and the sheep barn 50 by 110, are for sale to the highest bidder. The barns do not include the pen panels or plumbing. Barns to be removed by October 1. Bids to be opened September 16th. Mail bids to 12th District Fair, Ukiah. 10-2c

TRACTORS
FARMALL "A" like new, a very good buy $850
CLETRAC Model K, good condition $400
SCOTT TRACTOR CO.
709 N. State, Ukiah
10-tfc

SPARK GAS STOVE with trash burner, $50.00. Good condition. Mrs. J. R. Matthews, 204 Spring St. 9-3c

ONE 36-ft. sailboat with dingy, and kicker motor. One new 10-hp. Johnson Sea Horse motor with reverse gear; bargain. Phone 337-J, Lakeport. 7-tfc

LUMBER FOR SALE
DIMENSION and boards; No. 3 Douglas Fir, surface 4 sides, pr. $35 per M. No. 4 Douglas Fir, surface 4 sides, pr. $18 per M.
STOLL LUMBER CO.
3 miles North of Ukiah
Highway 101 and 20
Phone 439-J 10-tfc

FOR SALE—15 Hereford heifers, 15 mo. Good condition. Make offer. Box 28, R.F.D. No. 1, Hopland, Calif. 6-tfc

PROOF OF THE PUDDIN' IS IN THE EATIN'. DRIVE THE NEW RIDE STUDEBAKER AND FIND OUT FOR YOURSELF. 11-3c

NEW AND USED
TRAILERS
OF ALL TYPES FOR SALE
1949 20-ft. Pan-American Trailer
1949 27-ft. Universal Trailer
(Sleeps Six)
Easy Payments Can Be Financed
On Display At
DEEP VALLEY TOW-TEL
South of Airport — 101 Highway
Your Trailer Sold on Consignment Basis
51-tfc

STEEL
FOR SALE — Channels, angles, bars, flats, etc. If we do not have the exact size—we can get it!
SCOTT TRACTOR CO.
709 N. State, Ukiah
10-tfc

8 CU. FT. Electrolux refrigerator. Excellent condition. P. O. Box 570, Ukiah. 3-tfc

SMALL SIZE CRIB, complete with mattress, excellent condition, $15.00. Inquire 416 Cochrane Avenue. 6-tfc

Give your lawn a
DRESSING
of
FORD AMMONIUM SULPHATE
Available now at
MENDOCINO MOTOR SALES
South State at Mill — Phone 400
19-tfc

FOR SALE

ELECTROLUX
VACUUM CLEANER
SALES AND SERVICE
AL COX
Phone 12-J-4 Ukiah
10-tfc

CALL 212 UKIAH, ASK FOR A RIDE AND SEE FOR YOURSELF WHAT THE NEXT RIDE IN CARS IS. 11-3c

SIAMESE kittens for sale. Inquire 311 W. Mill Street. 1-tfc

A Complete Line of
PHONOGRAPH RECORDS
Popular, Classical, Western
SPECIAL ALBUMS
FOR CHILDREN
Bartlett Oil & Burner Co.
309 N. State St. — Tel. 138-J

NOTICE

START NOW. Earn while you learn. No experience necessary. Make more money than ever during the Holiday rush just ahead. Avon can place two mature ladies in Ukiah and others elsewhere in Mendocino County. Write immediately to Mrs. I. M. Caudell, District Manager, 1159 Riviera, Sacramento, Calif. 10-3p

WANT TO STOP SMOKING? Get Nico-Stop! Guaranteed!! Medico Drug. 8-5p

ONCE AGAIN STUDEBAKER HAS SET THE PACE IN A NEW STYLE TREND SAYS ENTHUSIASTIC ONLOOKERS. 11-3c

NOTICE TO PUBLIC
Any use of or trespass on Masonite private industrial road is strictly prohibited. Cooperators will not be permitted to use the road until construction work is completed. Masonite forest properties are closed to hunting, fishing, or other trespass. Camping is permitted only between the Navarro highway (California State Highway No. 28) and the Navarro River from Flynn Creek down stream.
MASONITE CORPORATION

NOTICE
To contact Alcoholics Anonymous Ukiah Group, Write Box 15, this paper. 2-tfc

LIVESTOCK AUCTION every Tuesday at Ukiah Auction Yards. 32-tfc

BOWLING — POOL
LUNCH COUNTER
FOUNTAIN
::
UKIAH BOWLING ALLEY
Fred C. Richardson
315 No. State St. 9-tfc

RECORDS BROKEN BY HUGE CROWDS ENTHUSIASTICALLY PRAISING THE SENSATIONAL NEW FEATURES OF THE NEXT LOOK 1950 STUDEBAKER. HAVE YOU SEEN IT? 11-3c

FOR RENT

ROOMS FOR RENT—403 East Perkins. 11-1c

HOUSEKEEPING cabins. Good beds and showers. Phone 1017-W. 10-3c

SLEEPING ROOMS with individual showers and toilets. Phone 758-J. 9-4c

FOR RENT BY THE MONTH
Washing Machines, $5
Ironers, $3
ALSO Reconditioned Washing Machines for sale from $50 up. New guarantee.
WRIGHT ELECTRIC
289 N. Main St. Phone 693-W
39-tfc

FOR RENT
VACUUM CLEANER
Electric
FLOOR WAXER
HOME MARKET
Phone 25 6-tfc

WANTED

HOUSE WANTED—Teacher and wife would like to rent a 4 or 5 room house in Ukiah, unfurnished. Phone collect Healdsburg 23-F-2. 9-3c

1950 STUDEBAKER FEATURES STYLING OF TOMORROW — PERFORMANCE — ROADABILITY, AND ECONOMY THAT WILL AMAZE YOU — DRIVE THE NEXT LOOK AND FIND OUT FOR YOURSELF. 11-3c

HARDWOOD FLOOR
LAYING, SANDING
and
REFINISHING
FLOOR SERVICE CO.
LICENSED CONTRACTOR
M. Callan
Phone 944-J Ukiah

(See Too Late to Classify Section for last minute ads.)

SPECIAL NOTICES

GENE'S HOBBIES has reopened. Hours 12 noon to 7 p.m., Monday through Saturday. New lines added. We welcome your patronage. 190 W. Gobbi. 10-2c

SEWING DONE. Prices reasonable. Children's clothes, Formals, Sportwear, afternoon wear. Please bring pattern and material for estimate. Phone 1075-J. Irene Krogh, 403 East Perkins. 47-tfc

"QUALITY WORK
AT A MODERATE PRICE"
SERVING CITY AND COUNTRY
Residence — Commercial
— Industrial —
PLUMBING AND HEATING SERVICE
IS OUR BUSINESS
We have everything your building needs
EMERGENCY SERVICE
Plumbing Alterations
and
Home Appliances
EASY TERMS
We Sell - We Install - We Service
REDWOOD PLUMBING CO.
North Highway 101 and 20
Ukiah, California
FOR OUT-OF-TOWNERS:
MAIL US YOUR PLUMBING REQUIREMENTS
Phone 1584-W

TRY
FORD AMMONIUM SULPHATE
for your lawn
Available in 10 and 50 pound sacks
MENDOCINO MOTOR SALES
South State at Mill — Phone 400

Quality Service
LUTTGE'S SHOP
Keys
Locksmith
Awnings — Canvas Goods
Harness — Leather Goods
Phone 944-W; Evenings 862-J
110 W. Clay St., Ukiah
40-tfc

SPECIAL SERVICES

EXPERT ALTERATIONS
Ladies' and Men's
Reweaving — Cigarette Burns, Moth Holes, Tears
DRESS MAKING
ARDATH'S
Phone 1203-R
Room 6, Preston Bldg.
51-tfc

SEPTIC TANKS PUMPED
::
MODERN EQIUPMENT
NO MILEAGE CHARGE
::
Phone Upper Lake 100-J
If no answer, call 52 between 8 a.m. and 6 p.m.
or write
P. O. Box 220, Upper Lake
::
A. E. SILVA

BECHTOL'S PAINT STORE
BUY YOUR PAINT FROM A PAINTER
WALLPAPER - PAINTS
FISHING TACKLE
AMMUNITION
109 South State Street
Phone 293

CHARLES T. McCABE
General Building Contractor
RESIDENTIAL
or
COMMERCIAL
75 Fairview Drive, Lakeport, Cal.
Telephone Lakeport 366-J
44-tfc

T. FEIBUSCH CONSTRUCTION CO.
COMMERCIAL, INDUSTRIAL, RESIDENTIAL AND CONCRETE CONSTRUCTION
For free estimates call 1126-M or write P. O. Box 32, Ukiah

WATER WELL DRILLING
TEST HOLES
ESTIMATES GIVEN
C. T. SMALLEY & SON
Phone 34-W — Potter Valley

J. H. PENNER
GENERAL CONTRACTOR
House Moving and Building
Phone 426 W
Route 1 South, Helen Avenue
Ukiah, California

SPECIAL SERVICE

PUBLIC STENOGRAPHER
TYPING
of
ANY KIND
FRANCES A. McGUIRE
UKIAH OFFICE ASSISTANTS
114 N. Oak St. Phone 1590W
11-3c

WE SHARPEN
Hand Saws by Machine
Small Band Saws
All Sizes of Circle Saws
KNIFE GRINDING
PETERSEN'S SAW SHOP
237 E. Perkins St.
Phone 1098-J 10-4c

LICENSED ELECTRICAL
CONTRACTOR
Free Estimates
PRESSON ELECTRIC
109 S. State — Phone 293
1-tfc

CEMENT WORK
NO JOB TOO LARGE OR TOO SMALL!
FREE ESTIMATES
C. E. STROTKAMP
Licensed Concrete Contractor
PHONE 865-W
11-tfc

F. L. "LES" CRANE
Excavating Contractor
Roads—Building excavation, steel erecting
Equipment for rent or sale
Route 2, Box 38, Healdsburg
Phone 430-W 38-tfc

DRIVING IS BELIEVING SAY THOSE WHO HAVE DRIVEN THE MODERNISTIC STYLED 1950 STUDEBAKER. 11-3c

FOR
HEALTHY GREEN LAWNS
USE
FORD AMMONIUM SULPHATE
now available at
MENDOCINO MOTOR SALES
South State at Mill — Phone 400

GARBAGE SERVICE
ONCE A WEEK, only $1.00 per month. Phone 780 or 35.
Ukiah Sanitary Disposal Co.
510 Low Gap Road 6-tfc

REPAIR SERVICE

ON THE SPOT
CRANKSHAFT GRINDING IN CAR
CYLINDER REBORING
VALVE WORK
For Automotive Machine Work Contact
UKIAH AUTO PARTS
115 S. State St. Phone 783
1-tfc

ALLEN'S MATTRESS WORKS
OLD cotton mattresses renovated or rebuilt into modern innerspring. Mattresses made to order, Quick, efficient service. State Lic. 340 No. Main, phone 1044-W. 7-tfc

RADIATORS
RADIATORS
RADIATORS
REPAIRED
RECORED
REPLACED
Don't let your radiator trouble you.
NEW ATTRACTIVE PRICES
Shop With Us!
TOWNSEND BROS.
745 N. State, Ukiah
46-tfc

TIRE USERS
Wheel Balancing, Tire Repairing and Passenger and Truck Tires Recapped.
BUD'S TIRE SHOP
533 S. State — Phone 245
39-tfc

H. RUNKEL, ROOFING
28 YEARS serving Mendocino Humboldt, Lake and Sonoma counties. All kinds of roofing expertly applied. Asbestos shingles. Asbestos siding. Asbestos build-up roofs and composition roofing.
111 W. PERKINS ST., UKIAH
Phones: Office 102 or 531

MODERN PLUMBING & HEATING CO.
All Work Guaranteed
Phone 563-W
274 East Smith Street

RADIO REPAIRING
ONE-DAY SERVICE on all types of electric, battery or auto radios.
25 years experience
PAUL O. NITSCH
State and Clay, Opposite Library
Phone 47-J 34-tfc

WASHING MACHINES
REPAIRED
all makes
Wringer Rolls, Belts, and Parts
WRIGHT'S ELECTRIC
289 North Main Street
Phone 693-W 37-tfc

AUTOMOBILES

SEE THIS ONE
★ ★
1941 STUDEBAKER CHAMPION
4 Door Sedan, Overdrive, And Original Paint
A Buy At $595
★ ★
EMPIRE MOTORS
Opposite Ukiah Theatre
611 So. State St., Ukiah
"The Home of Fine Used Cars"

MONEY IN YOUR POCKET WHEN YOU DRIVE THE — NEXT LOOK—STUDEBAKER WITH 5 SPEEDS ahead automatic overdrive. 11-3c

FOR SALE—1946 Ford Tudor Sedan. 323 Jones Street. Phone 596-W. 11-tfc

BUICK Sedan cut down for bed. Good condition. Sell or trade as payment on Ukiah lot. Some cash. See it at 959 N. Oak St. 10-2p

THE BOSS SEZ—
MOVE 'EM

1946 Plymouth Sedan	$1295
1941 Ford 2-door Sedan	$700
1941 Packard Sedan	$750
1941 Chev. Club Cpe	$750
1940 Chev. Club Cpe.	$695
1940 Plymouth 2-door	$695
1938 Packard Convertible	$600
1938 Plymouth, new motor	$450

12 to 24 months to pay
ORR'S
AUTO EXCHANGE
308 South State St.

SENSATIONAL SAY THOSE WHO HAVE SEEN THE NEXT LOOK—STUDEBAKER. 11-3c

HELP WANTED

HELP WANTED—Young lady for office work, typing, neat hand writing required. Write Box 42, this paper. 11-2c

WE WANT . . .
SIX CLEAN-CUT MEN interested in selling. Will make $300 to $1,000 per month depending upon your effort. In July of 1949
LC made $975 besides prizes and bonus
MM made $650
DC made $520
GC made $440
DP made $375 (new man)
JCL made $460 (college student)
JH made $4100 since the first of the year.
Come prepared to spend 45 minutes. We furnish definite appointments and leads. Local employment. Car necessary. (This isn't books or magazines). Box 40, Ukiah Republican Press or phone 1271-R.
8-tfc

NOTICE OF DISSOLUTION OF PARTNERSHIP
NOTICE IS HEREBY GIVEN by the undersigned that the partnership lately existing between R. E. PATTEN and ED CAKE under the firm name and style of CAKE AND PATTEN and engaging in the business of constructing and painting advertising and advertising signs in the City of Ukiah, County of Mendocino, State of California, was dissolved on September 3, 1949.
DATED: September 3, 1949.
Spurr & Brunner, Attorneys at Law, First National Bank Bldg., Ukiah, California.
11-1c ED CAKE

A & B
SHEET METAL SHOP
272 E. Smith St. — Phone 563-J
can supply
GUTTER AND ROOF DRAINS
PATENT CHIMNEYS
VENTILATING SYSTEMS
GENERAL SHEET METAL WORK
Repairs and Construction
"We Estimate Jobs"
7-tfc

CROSLEY SHELVADOR
DEALER
PAUL O. NITSCH
State and Clay Streets
Phone 47-J 41-tfc

SITUATIONS WANTED

REFINED, middle aged couple with excellent character references and financial responsibility, would like work Ukiah district as cook-housekeeper, handyman, caretaker combination. Now living own home San Anselmo, Calif. which would like to give up and obtain good home with right family. We love country life.
O. C. Belding
180 Los Angeles Blvd.
San Anselmo, Calif.
11-2p

NOTICE TO CREDITORS
All persons having claims against Robert L. Becker, deceased, are directed to file them with the necessary vouchers, and within six months after the first publication of this notice with the Clerk of the Superior Court of the State of California, in and for the County of Mendocino, or with the undersigned administratrix at the office of Hale McCowen, Crawford Building, Ukiah, County of Mendocino, State of California.
BIRDIE C. BECKER,
Administratrix of said Estate.
McCOWEN & McCOWEN
Ukiah, California
Attorneys for Administratrix.
First publication in Ukiah Republican Press, Aug. 24, 1949.
8-4c

NOTICE OF SALE OF REAL PROPERTY AT PRIVATE SALE
No. 293362
In the Superior Court of the State of California, in and for the County of Los Angeles.
In the Matter of the Estate of Adolph M. Kast, Deceased.
Notice is hereby given that the undersigned will sell at private sale, to the highest and best bidder, subject to confirmation of said Superior Court, on or after the 16th day of Sept., 1949, at the office of David G. Watts, Rm. 415, 639 So. Spring St., Los Angeles 14, County of Los Angeles, State of California, all the right, title and interest of said deceased at the time of death and all the right, title and interest that the estate of said deceased has acquired by operation of law or otherwise, other than or in addition to that of said deceased, at the time of death, in and to all the certain real property situate in the County of Mendocino, State of California, particularly described as follows, to-wit:
Lots 4, 6, 7, 8 of Sec. 19, Twp. 22 N R. 16 W, Mt. Diablo B & M, Mendocino County.
Terms of sale cash in lawful money of the United States on confirmation of sale, or part cash and balance evidenced by note secured by Mortgage or Trust Deed on the property so sold. Ten per cent of amount bid to be deposited with bid.
Bids or offers to be in writing and will be received at the aforesaid office at any time after the first publication hereof and before date of sale.
Dated this 24th day of August, 1949.
GLADYS L. AXMEAR,
Administratrix with will annexed of said estate.
DAVID G. WATTS, Atty.,
Rm. 415, 639 So. Spring St.,
Los Angeles 14, Calif.
First publication in Ukiah Republican Press, Aug. 31, 1949.
9-3c

NOTICE TO CREDITORS
In the Superior Court of the State of California, in and for the County of Mendocino.
In the Matter of the Estate of JOE CHARLES, also known as and sometimes called JOSEPH CHARLES and as JOSEPH F. CHARLES, Deceased.
Notice is hereby given by the undersigned executrix of the estate of said JOE CHARLES, deceased, to the creditors of and all persons having claims against said decedent to file them with the necessary vouchers within six months after the first publication of this notice, in the office of the Clerk of the above-named Court, or to exhibit them with the necessary vouchers within six months after the date of the first publication of this notice, to said executrix at the office of SPURR AND BRUNNER, Attorneys at Law, in the First National Bank Bldg., at Ukiah, California, which said last named place the undersigned executrix selects as the place of business in all matters appertaining to or connected with the said estate of the said JOE CHARLES, deceased.
ROYCE HALL VICKERY,
Executrix of the Estate of JOE CHARLES, also known as and sometimes called Joseph Charles and as Joseph F. Charles, Deceased.
SPURR AND BRUNNER
First National Bank Bldg.
Ukiah, California
Attorneys for Executrix.
First publication in Ukiah Republican Press, Aug. 24, 1949.
8-4c

O.K. Rubber Welders
USED
TIRES
$2.95

CARROL WEEKS
Perkins and Main Streets
Phone 1131

NOTICE OF INTENTION TO ENGAGE IN THE SALE OF ALCOHOLIC BEVERAGES
September 7, 1949
To Whom It May Concern:
Notice is hereby given that fifteen days after the date posted, the undersigned proposes to sell alcoholic beverages at these premises, described as follows:
Jct. Highway 101 and Highway 20, 3 miles north of Ukiah, Mendocino County.
Pursuant to such intention, the undersigned is applying to the State Board of Equalization for issuance on original application of an alcholic beverage license (or licenses) for these premises as follows:
On-Sale Beer.
Anyone desiring to protest the issuance of such license may file a verified protest with the State Board of Equalization at Sacramento, California, stating grounds for denial as provided by law. The premises are now licensed for the sale of alcoholic beverages.
CHARLIE F. HUNTLEY
11-1p CORINE HUNTLEY

NOTICE TO CREDITORS
In the Superior Court of the State of California, in and for the County of Mendocino.
In the Matter of the Estate of A. BELLE FOSTER, Deceased.
No. 8482.
Notice is hereby given by the undersigned, ROYAL PFLEGER, as administrator with the will annexed of the estate of A. Belle Foster, Deceased, to the Creditors of, and all persons having claims against the decedent, to file them, with the necessary vouchers, in the office of the Clerk of the Superior Court of the State of California, in and for the County of Mendocino, or to present them, with the necessary vouchers to the said administrator with the will annexed at the office of said administrator, 108 School Street, Ukiah, County of Mendocino, State of California, which said office the undersigned designates as his place of business in all matters connected with said estate of said decedent, within six months after the date of the first publication of this notice.
DATED: August 10th ,1949.
ROYAL PFLEGER,
Administrator with the will annexed of the Estate of A. Belle Foster, Deceased.
DANA, BLEDSOE & SMITH,
Attorneys for said Administrator.
The first publication of this notice was made on the 24th day of August, 1949. 8-4c

NOTICE TO CREDITORS
In the Superior Court of the State of California, in and for the County of Mendocino.
In the Matter of the Estate of ELEANOR QUINLAN, Deceased.
No. 8483.
Notice is hereby given by the undersigned, ROYAL PFLEGER, as administrator of the estate of Eleanor Quinlan, Deceased, to the Creditors of, and all persons having claims against the decedent, to file them, with the necessary vouchers, in the office of the Clerk of the Superior Court of the State of California, in and for the County of Mendocino, or to present them with the necessary vouchers to the said administrator at the office of the said administrator, 108 School Street, Ukiah, County of Mendocino, State of California, which said office the undersigned designates as his place of business in all matters connected with said estate of said decedent ,within six months after the date of the first publication of this notice.
DATED: August 10th ,1949.
ROYAL PFLEGER,
Administrator of the Estate of Eleanor Quinlan, Deceased.
DANA, BLEDSOE & SMITH,
Attorneys for said Administrator.
The first publication of this notice was made on the 24th day of August, 1949. 8-4c

NOTICE TO CREDITORS
In the Superior Court of the State of California, in and for the County of Mendocino.
In the Matter of the Estate of GEORGE N. FOSTER, Deceased.
No. 8480.
Notice is hereby given by the undersigned, ROYAL PFLEGER, as administrator with the will annexed of the estate of George N. Foster, Deceased, to the Creditors of, and all persons having claims against the decedent, to file them, with the necessary vouchers, in the office of the Clerk of the Superior Court of the State of California, in and for the County of Mendocino, or to present them, with the necessary vouchers to the said administrator with the will annexed at the office of the said administrator, 108 School Street, Ukiah, County of Mendocino, State of California, which said office the undersigned designates as his place of business in all matters connected with said estate of said decedent, within six months after the date of the first publication of this notice.
DATED: August 10th ,1949.
ROYAL PFLEGER,
Aministrator with the will annexed of the Estate of George N. Foster, Deceased.
DANA, BLEDSOE & SMITH,
Attorneys for said Administrator.
The first publication of this notice was made on the 24th day of August, 1949. 8-4c

ROYAL E. HANDLOS,
Attorney at Law,
130 Montgomery Street,
San Francisco 4, Calif.
Douglas 2-2560.

SUMMONS.

In the Superior Court of the State of California, in and for the County of Mendocino.

ALEXANDER McPHERSON ESTATE INCORPORATED, a corporation, Plaintiff,

vs.

MARTIN J. McPHERSON, INC., a corporation, WILLIAM McPHERSON, JR., ESTATE, INC., a corporation, THE E. G. McPHERSON CORPORATION, a corporation, AMERICAN TRUST COMPANY, a corporation, formerly Mercantile Trust Company of California, formerly Mercantile Trust Company, successor by consolidation to Mercantile Trust Company of San Francisco, BESSIE WARNER, RUTH KELSO, WILLIAM DeGRAFF, R. B. McPHERSON, also known as Robert Bruce McPherson, MRS. J. W. BIGELOW, also known as Mary McPherson Bigelow, MRS. ALICE SPENCER, also known as Alice McPherson Spencer, CHAS. M. GREGORY, E. E. GREGORY, ELIZABETH M. GREGORY, WILLIAM McPHERSON BROWNING, ELIZABETH BROWNING, ISABEL BROWNING MANN, WILLIAM McPHERSON SMITH, HARRIET CROSSMAN, also known as Mrs. Harriet Mills Crossman, ARTHUR MILLS, ISABEL McPHERSON, GEORGE L. McPHERSON, WILLIAM McPHERSON, III, WILLIAM MERRILL MILLS, HOBART A. MILLS, MARGUERITE MILLS McPHERSON, ISABELLE MILLS NEISWENGER, ELIZABETH MILLS, E. G. McPHERSON, FRANK C. McPHERSON and JOHN A. McPHERSON, and ALL PERSONS UNKNOWN, who have or claim any interest in or lien upon the property herein described, Defendants.

No. 16005

THE PEOPLE OF THE STATE OF CALIFORNIA SEND GREETINGS TO:

MARTIN J. McPHERSON, INC., a corporation, WILLIAM McPHERSON, JR. ESTATE, INC., a corporation, THE E. G. McPHERSON CORPORATION, corporation, AMERICAN TRUST COMPANY, a corporation, formerly Mercantile Trust Company of California, formerly Mercantile Trust Company, successor by consolidation to Mercantile Trust Company of San Francisco, BESSIE WARNER, RUTH KELSO, WILLIAM DeGRAF, R. B. McPHERSON, also known as Robert Bruce McPherson, MRS. J. W. BIGELOW, also known as Mary McPherson Bigelow, MRS. ALICE SPENCER, also known as Alice McPherson Spencer, CHAS. M. GREGORY, E. E. GREGORY, ELIZABETH M. GREGORY, WILLIAM McPHERSON BROWNING, ELIZABETH BROWNING, ISABEL BROWNING MANN, WILLIAM McPHERSON SMITH, HARRIET CROSSMAN, also known as Mrs. Harriet Mills Crossman, ARTHUR MILLS, ISABEL McPHERSON, GEORGE L. McPHERSON, WILLIAM McPHERSON, III, WILLIAM MERRILL MILLS, HOBART A. MILLS, MARGUERITE MILLS McPHERSON, ISABELLE MILLS NEISWENGER, ELIZABETH MILLS, E. G. McPHERSON, FRANK C. McPHERSON and JOHN A. McPHERSON, and ALL PERSONS UNKNOWN who have or claim any interest in or lien upon the property herein described, Defendants.

That said action is brought and it is sought by the complaint to have partitioned that certain real property situate in the County of Mendocino, State of California, and more particularly described in "Exhibit A" attached hereto and made a part of this summons.

You are hereby directed to appear and answer the complaint in an action entitled as above, brought against you in the Superior Court of the State of California, in and for the County of Mendocino, within ten days after the service on you of this summons, if served within this County; or within thirty days if served elsewhere.

And you are hereby notified that, unless you appear and answer as above required, the said plaintiff will take judgment for any money or damages demanded in the complaint as arising upon contract, or will apply to the Court for any other relief demanded in the complaint.

GIVEN under my hand and seal of the Superior Court at the County of Mendocino, State of California.

DATED: March 7th, 1949.

W. J. BROADDUS, Clerk
(Seal) By CLAIRE SEELY,
Deputy Clerk.

"EXHIBIT A"

PARCEL 1:

Lots 1, 2, 3, 4, 5, 6, 7, 8, 12 and 13 in Section 5 and Lot 1 in Section 6 in Township 23 North, Range 17 West, M. D. B. & M.

PARCEL 2:

Lots 11, 12, 13, 22 and the north half of Lot 23 in Section 6, Township 24 North, Range 17 West, M. D. B. & M.

PARCEL 3:

Lots 2, 3, 6 and 7 in Section 4 in Township 23 North, Range 17 West, M. D. B. & M.

Lots 1 and 2 and the south half of the northeast quarter of Section 1 in Township 23 North, Range 18 West, M. D. B. & M.

Lots 1, 2, 4 and the north half of Lot 6 in Section 7, Township 24 North, Range 17 West, M. D. B. & M.

Lots 1, 2, 3, 4 and 5 in Section 18, Township 24 North, Range 17 West, M. D. B. & M.

The northeast quarter of Section 13, Township 24 North, Range 18 West, M. D. B. & M.

The northeast quarter of the southeast quarter of Section 25, Township 23 North, Range 17 West, M. D. B. & M.

The northeast quarter of the southwest quarter of Section 20, Township 24 North, Range 17 West, M. D. B. & M.

The north half of the southwest quarter, and the north half of the southeast quarter of Section 24, Township 24 North, Range 18 West, M. D. B. & M.

PARCEL 4:

The north half of Lot 10 in Section 7, in Township 24 north, Range 17 West, M. D. B. & M. EXCEPT portion described in deed from American Trust Company to Frank W. Reynolds and Lucy E. Reynolds, dated October 31, 1927, recorded November 21, 1927, in Book 26 of Official Records of said Mendocino County at page 18, said portion being described therein as follows: All that part of the north half of Lot 10 lying East of the center of the South Fork of the Eel River as it now flows through this subdivision, all in Section 7, Township 24 North, Range 17 West of Mt. Diablo Meridian.

Those estates in Lots 1 and [illegible] in Section 4 in Township 23, North, Range 17 West, M. D. B. & M. West of the South Fork of the Eel River, reserved in the deeds from American Trust Company to Gordon E. Hunt, dated January 24, 1945, and July 16, 1945, recorded February 15, 1945 and January 29, 1946, respectively in Book 182 of Official Records of Mendocino County at page 77 and in Book 194 of Official Records of Mendocino County at page 171 respectively, said estates being ing described therein as follows:

(a) All oil, gas and mineral rights of every kind and nature on, in or about said premises, together with the right to enter upon, explore and prospect for all such oil, gas and minerals, and in case any such shall be found, to secure and remove the same, and to do any and all things which may prove convenient or useful to be done for such purpose, all without unnecessary damage to the above described property.

(b) A right of way for logging purposes thirty (30) feet in width across the premises hereinabove described.

PARCEL 5:

The west half of the west half of Section 24, Township 23 North, Range 18 West, M. D. B. & M.

First publication in Ukiah Republican Press, July 28, 1949.
4-[illegible]

NOTICE OF TRUSTEE'S SALE

WHEREAS A. F. SCHMALING, a single man, as trustor, did make, execute and deliver to Mendocino County Title Company, a corporation, as trustee, a certain deed of trust dated January 14, 1949, conveying the lands and premises hereinafter described to secure the payment of the promissory note in said deed of trust referred to, which said deed of trust was recorded thereafter in the office of the County Recorder of the County of Mendocino, State of California, in Book 248 of Official Records at page 21 and following pages thereon; and

WHEREAS, default has been made by said trustor in the payment of the obligation secured by said deed of trust; and

WHEREAS, notice of breach of said obligation has been given by the benficiary under said deed of trust by recording said notice in the office of the County Recorder on the first day of June, 1949, in Book 250 of Official Records at page 121;

Now, therefore, pursuant to the demands of said beneficiary, and in accordance with the terms of said deed of trust, the undersigned trustee hereby gives notice that at 10:00 A.M. o'clock on Saturday, the 1st day of October, 1949, at the west entrance to the County courthouse in the City of Ukiah, County of Mendocino, State of California, said trustee will sell at public auction, to the highest bidder for cash, in lawful money of the United States of America, payable to the undersigned trustee on the fall of the hammer, all that certain real property situate in the City of Ukiah, County of Mendocino, State of California, which is more particularly described as follows: to-wit:

Lots One (1) and Two (2), Block Five (5) as numbered and designated upon the map entitled "Map of Yokayo Heights Subdivision, adjacent to Mill & McPeak Streets, Ukiah, Mendocino County, California," now on file in the office of the County Recorder, County of Mendocino, State of California.

Subject to the restrictive covenants as set forth and designated in the document executed by Ralph Hogan, dated March 1, 1939, recorded March 3, 1939, in Liber 131 of Official Records, page 58, Mendocino County Records.

The trustee reserves the right to reject any and all bids, and to sell said real property in one parcel or in separate parcels.

Dated: September 2, 1949.

MENDOCINO COUNTY TITLE Company, a corporation
(Seal) By Geo. P. Anderson,
Its President.

First publication in Ukiah Republican Press. Sept. 7, 1949.
10-4c

WANT-ADS PAY: Phone 360

NOTICE TO CREDITORS

In the Superior Court of the State of California, in and for the County of Mendocino.

In the Matter of the Estate of Lilly Joslin, Deceased.

Notice is hereby given by the undersigned executors of the estate of Lilly Joslin, deceased, to the creditors of and all persons having claims against said decedent to file them with the necessary vouchers within six months after the first publication of this Notice, in the office of the Clerk of the above-named Court, or to exhibit them within the necessary vouchers within six months after the date of the first publication of this Notice, said executors at the office of Charles Kasch & Leo M. Cook, the Crawford Bldg., at Ukiah, California, which said last name place the undersigned executors select as the place of business for all matters appertaining to and connected with the said estate of Lilly Joslin, deceased.

PAUL F. SCAMMON,
MAMIE I. SCAMMON,
Executors of the Estate of Lilly Joslin, deceased.
CHARLES KASCH &
LEO M. COOK
Attorneys for Executors.

First publication in The Republican Press, Aug. 24, 1949.
8-[illegible]

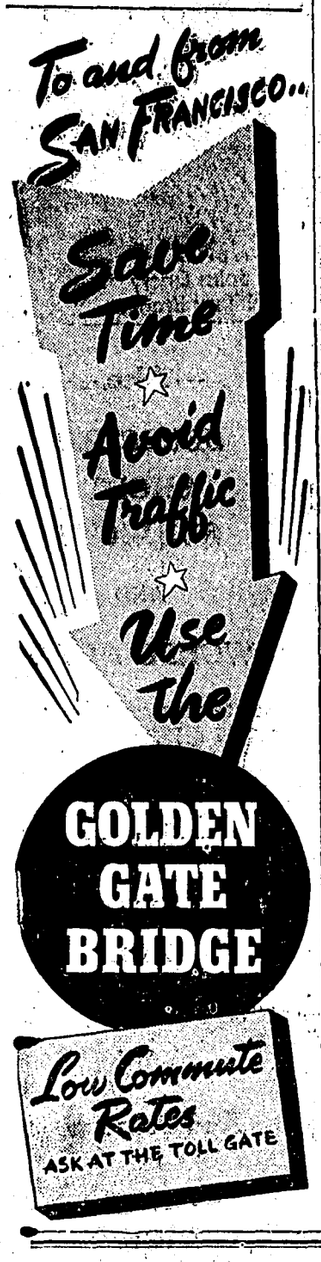

CAR-TUNES
BY
BEN ABEL

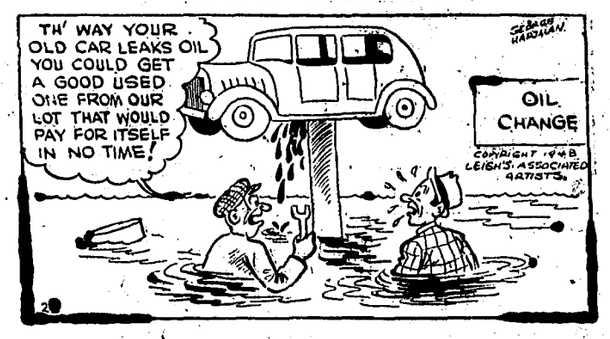

1942 CHRYSLER ROYAL
2-DOOR SEDAN
Loaded with extras; reconditioned good as new
CHEAP

1940 PACKARD 6 "110"
4-DOOR SEDAN
New Paint, Late Model Engine
A REAL BUY At $195 DOWN

1949 CHEV. CLUB COUPE
MAKE AN OFFER!

MILITARY JEEPS at $500 and up

MANY OTHERS TO CHOOSE FROM
TWO YEARS TO PAY
E-Z-EST TERMS

BEN ABEL MOTORS
USED CARS
"THE BEST IN THE WEST"
810 N. STATE AT GIBSON UKIAH PH 8801

Announcing
GRAND OPENING
OF YOUR FRIENDLY FAMILY STORE

SEARS
ROEBUCK AND CO.

455 B Street
SANTA ROSA

PHONE 5000

10 A.M. THURSDAY SEPT. 15th

Open Friday and Saturday 9 a.m. to 9 p.m. Sept. 16, 17
Doors Open Thursday 10 a.m. to 9 p.m. Sept. 15

FREE GIFTS

Gardenias to the Ladies
Gifts for the Kiddies

Thrills for All
In Every Department

FREE PARKING

AMPLE FREE
PARKING SPACE

Bring All the Family and
Shop All Departments

CREDIT DEPT.

Take Advantage
of Sears
Easy Terms

CONVENIENT PAYMENTS
ON PURCHASES OF
$20 OR MORE!

Shop the CATALOG WAY
for the family and the
home ... Catalog Sales
Department

"Satisfaction guaranteed or your money back" SEARS

455 B STREET, SANTA ROSA PHONE 5000 FREE PARKING

Oh Boy!

FARMERS EYE OPENERS

• • •

DON'T PASS UP

our

Model "M" John Deere

Don't buy any rubber tired wheel tractor until you have had a Model "M" fully Hydraulic Tooled Tractor Demonstrated to you.

Hydraulic "Danuser Post" Hole Augers

Available for this all purpose Tractor

OUR

Model "M" John Deere

tion will do only with less Will do anything competi- cost of operation.

o————o

Why not call Ukiah 1180 and have one of our Sales Rep. arrange a demonstration for you — You owe it to yourself.

HOLZ CO.

The One Stop Store for Farmers

East-Clay Street Telephone 1180

UKIAH

WANT-ADS PAY: Phone 360

In **SAN FRANCISCO**

Stop at the

HOTEL TERMINAL

60 MARKET STREET

Close to S. F.-Oakland Bay Bridge Terminal, adjacent to downtown shopping and theatrical section and direct to all points of interest.

MODERATE RATES

....from $2.00 with Bath.

Management • Harry B. Strang

250 Modern Outside Rooms

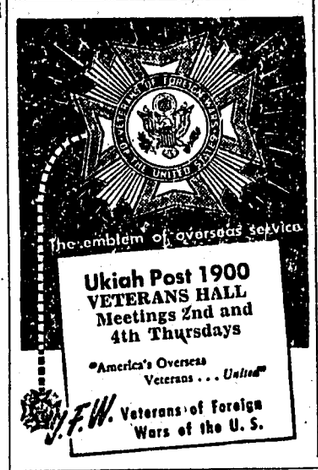

SUMMONS

In the Superior Court of the State of California in and for the County of Mendocino.

ALDEAN MALSBARY DICKERSON, Plaintiff, vs. WILLIAM E. DICKERSON, Defendant.

No. 16197

Action brought in the Superior Court of the State of California, in and for the County of Mendocino, and the complaint filed in the office of the Clerk of said County of Mendocino.

Mannon & Brazier,
Attorneys for Plaintiff

The People of the State of California Send Greetings To: William E. Dickerson, Defendant.

YOU ARE HEREBY DIRECTED TO APPEAR and answer the Complaint in the action entitled as above, brought against you in the Superior Court of the State of California in and for the County of Mendocino, within ten days after the Service on you of this Summons—if served within this County; or within thirty days if served elsewhere.

And you are notified that unless you appear and answer as above required, the said plaintiff will take judgment for any money or damages demanded in the Complaint, as arising upon contract, or will apply to the Court for any other relief demanded in said Complaint.

Given under my hand and the Seal of the Superior Court of the State of California, in and for the County of Mendocino, this 12th day of July, 1949.

W. J. BROADDUS,
(L. S.) County Clerk
By Claire Seely,
Deputy Clerk

First publication in Ukiah Republican Press, July 13, 1949.

2-10c

The drinking of alcohol is more often a symptom of mental disease than its cause, according to the Encyclopaedia Britannica.

TREVIS D. MARSHA, O.D.

OPTOMETRIST

COMPLETE VISION CARE

165 W. Smith, Ukiah Phone 672-W

SEAT COVERS

Fibers — Plastics — Leatherettes — Nylons

SPORT TOPS

REPAIRED — DYED AND PRESERVED

OR COMPLETE NEW TOPS

Estimates Given — Work Guaranteed

MENDOCINO AUTO TRIM & UPHOLSTERY

745 North State Street — Phone 292-J

ANDERSON VALLEY ITEMS

By Mrs. Phil Clark

BEAUTY SHOP TO OPEN

Mrs. Fern Ely of Sacramento is opening a beauty shop at Roy Morgan's in about two weeks. The shop will be called "Fern's Beauty Snoppe." Mr. Ely is doing the building and painting. Mrs. Ely formerly operated her own shop in Sacramento.

Miss Helen Edwards of Santa Cruz has been visiting her parents, Dr. and Mrs. Edwards of Philo.

Mrs. Herbert Witherell and two sons of Vallejo are spending some time with her mother Mrs. Louise Patterson of Philo.

Mr. and Mrs. Leland Farrer and two sons of Fort Bragg were recent valley visitors. The Farrers have taken delivery of a new car.

NEWS FROM MENDOCINO STATE HOSPITAL

By Mrs. Rubye Howard

We were not fortunate enough to see the Mendocino Exhibit at the Sacramento State Fair, but from all reports it is well worth the time and expense of driving over to see. Those who have seen it say the 11 days set by the officials, for the run of the fair will be non-to-long, what with the hundreds of exhibits you will want to view besides our own booth. As builder of the minature hop kiln, feature of the display, Grover Neep deserves much credit and to Norman Buhn as arranger and Norman Buhn Jr. go the laurels for exhibition and display. Third place award was won by this booth.

Just as predicted the MSH musical show was a big hit. In most opinions it was the best by far of any of the fore-going shows to be given here. Much credit goes to Mrs. Dorothy Buchanan, Recreational Director and to her assistant Miss Lucile Jetter, Resident Social Worker. It was an all-patient show and while termed an amateur performance the fine talent displayed decidedly brought it up to the professional level.

Mrs. Ruth Sellers, enjoying a vacation at this time planned to make a shopping trip to San Francisco and to visit there for a few days.

Mary Gibson, Mae Baird, Joe Wilson and Francis and Helen Carmichael are new names on the vacation list.

Mr. A. R. Bonnifield, husband of the night matron, is enjoying a vacation from his duties at Sonoma State Home and is visiting his wife, friends and relatives in and around Ukiah the past two weeks. He is the brother of Mrs. Pearl Poulos of Potter Valley and Robert Bonnifield of the Maple Cafe in Ukiah.

Mr. and Mrs. Henry Lee, their grand-daughter, Emma Lee and Mrs. Lee's sister returned week before last from a pleasant trip up into Washington and Oregon. They usually make the trip largely to take in the Pendleton Round-Up but their vacation time did not correspond with the rodeo date this year.

Apples are the current crop being preserved for winter consumption, at the MSH cannery. Carrots, beans, beets, pears and peaches have preceeded them and squash and pumpkin are expected to follow as the fall season progresses.

Wedding bells will ring soon for another MSH employee when Mrs. Grace Adams becomes the bride of Walter Brown. Mr. Brown has been at MSH for several years and has made his home in Ukiah on North Bush street. The wedding date is set for September 18 at the Brown home.

Mrs. Evelyn Merithew returned to work last week from a 19-day vacation spent mostly at her home in Ukiah.

PRESTON SCHOOL SUPT. VISITS

Mr. and Mrs. Robert V. Chancellor spent ten days at their cottage on the ranch of Mrs. Varnon Rawles. Mr. Chancellor is superintendent of the Preston School of Industry at Ione.

Mr. and Mrs. Wm. Hogan spent the weekend with Mr. Hogan's parents, Mr. and Mrs. Ed Hogan.

Dr. A. C. Wills of Oakland and his nephew T. R. Wills of Fair Oaks are spending some time at the Fred Rawles ranch.

Mr. and Mrs. Veryl Baxter left Friday for Canby to spend the weekend with Mr. and Mrs. W. Weavers.

Jimmy, Donna and Sharon Thomas of Windsor are spending a week with their grandparents, Mr. and Mrs. Henry Thomas.

Mrs. Delcena Rawles, who is making her home with her daughter, Mrs. C. P. Clow of San Rafael, was in the valley over the weekend.

Mr. and Mrs. Wm. Hartman spent the week in San Francisco.

Mrs. Harold Eyles entertained her bridge club at her home in Philo on Wednesday.

Mrs. Thomas Kennedy, formerly of Navarro, called on friends in Boonville last week while passing through.

Mrs. M. L. Farrer is spending a few days in San Francisco. She accompanied Miss Shirley Anderson, who has been the guest of her great-aunt Mrs. Elizabeth Lemon over the weekend on her return Monday evening. Mr. Farrer took them as far as Cloverdale.

Mr. Emil Thomas of Scotia spent the weekend with his parents Mr. and Mrs. Henry Thomas of Boonville.

Mr. and Mrs. Phil A. Clark and Mr. James E. Harris of Caspar spent the weekend holidays with Mr. and Mrs. Ray Neilson and family of Dunsmuir.

Mrs. Marion Schaap called on Mr. and Mrs. Albert Farrel last week.

Mr. and Mrs. Robert Rawles had as their guests over the weekend Mr. Gene Marcilli, Mr. and Mrs. Robert G. Parker Jr. of Piedmont. Mr. Parker is Mrs. Rawles' brother.

Answering promptly—giving others a full minute to answer her call—are first on Janie's list of aids to service.

How Janie helps herself to better service

1. "Allowing a little time between calls," says Janie, "gives others a chance to call me . . . and it's a nice party-line courtesy, too." So when she's getting the gang together for a picnic, or for any reason needs to make calls in a row, she waits several minutes between each one. "It's simple to make friends with others on our line. I just use the telephone the way I like them to."

2. Looking up numbers, Janie knows, is really important. "So easy to get them mixed up," she explains. "Why, I was just sure Babs' number was 8145 . . . but when I called her I got the drug store. Turned out her number was 8415. So unless I'm really sure of a number, I'm going to look it up in the telephone book." That's a good tip for all of us—teen-agers and grown-ups.

3. Getting the most from the telephone—and helping others get better service—depends in part on every telephone user. Facilities have doubled in the West in ten years. Your telephone today one of your most valuable servants . . . saving time, saving steps. And it still does its job for just a few pennies a call.

The Pacific Telephone and Telegraph Company

DOORS OPEN WEEK DAYS FROM 6:30 P.M.

NEW UKIAH THEATRE

SAT. AND SUN. CONTINUOUS FROM 12:30 P.M.

WEDNESDAY SEPT. 14 - THURSDAY SEPT. 15

— 2ND HIT —

— Also —

SELECTED SHORT SUBJECTS

AND

WORLD NEWS

FRIDAY SEPT. 16 - SATURDAY SEPT. 17

— Plus —

ACTION AND THRILLS

WITH

Rod Cameron

IN

"STRIKE IT RICH"

— AND —

COLOR TOON WORLD NEWS

— AND —

SATURDAY MATINEE CHAPTER NO. 10

"Congo Bill"

NEW UKIAH THEATRE

STARTS TUESDAY SEPT. 20
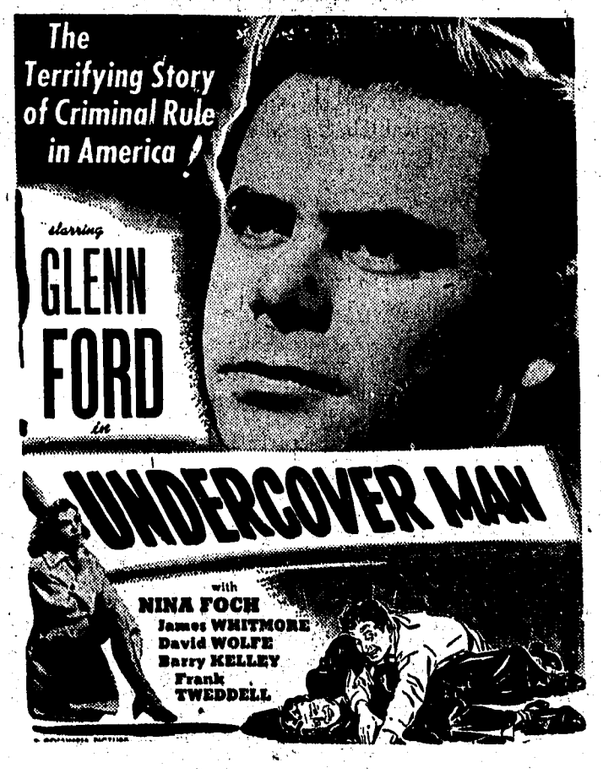
SUNDAY SEPT. 18 - MONDAY SEPT. 19